



# NMT PERFORMING ARTS SERIES

2025-2026  
SEASON

MACEY CENTER (909 OLIVE LANE) SOCORRO ■ NMT.EDU/PAS ■ (575) 835-5688 ■ PAS@NMT.EDU

SHOWS: 7:30PM (UNLESS OTHERWISE NOTED) \$22/Adults ■ \$18/Seniors (65+) ■ \$10/Youth (17-) FREE NMT Student Ticket - Fidel Game Room or at show (degree seeking)



**FRI 9/19**  
**ROOSTER BLACKSPUR**

Award winning Americana singer-songwriter, with her Nashville-based all-star band. Local opening act: Mariah Deters Carter & Friends



**FRI-SAT 10/31, 11/1**  
**HORROR CHANNEL**

Horror Rock Opera written by Colleen Gino, featuring Socorro thespians & musicians



**FRI 11/14**  
**BREABACH**

Securely ranked among Scotland's most skilled and imaginative contemporary folk acts



**SAT 12/20**  
**MARIACHI CHRISTMAS**

Seasonal New Mexico tradition celebrating the music and dance of Mexico



## PRESIDENTIAL CHAMBER & WORLD MUSIC SERIES



**WED 9/30**  
**DOM FLEMONS**

"The American Songster®," multi-instrumentalist, songwriter, scholar, historian and cultural commentator.

**FRI 12/5**  
**NOMAD ENSEMBLE**

"Romantic Metamorphosis," string quartets curated by Socorro's own violinist, Eric Sewell.



**FRI 1/23**  
**ZAK MIRZ MAGIC**

Zak uses storytelling comedy and the art of magic to share wonder and awe with his audiences



**THU 2/12**  
**HOTEL CALIFORNIA**

Southern California's Hotel California "A Salute to the Eagles"

CUBISH ♥ DINNER BOXES & 60'S PHOTO BOOTH



**THU 3/5**  
**DISENCHANTED!**

Poisoned apples. Glass slippers. Who needs 'em?! Not Snow White and her posse of princesses in the hilarious hit musical where the storybook heroines set the record straight (not for kiddos!)



**FRI 4/10**  
**ROBERT MIRABAL**

World renowned musician and Native American flute player and maker from Taos Pueblo, NM

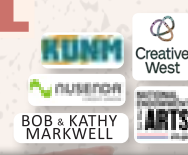

**FRI 2/27**  
**FLAMBEAUX**

Serving up a gumbo of traditional jazz spiced with spirited ensemble improvs springing from vintage American tunes.



**FRI 4/24**  
**QUARTETO NUEVO**

Western classical, eastern European folk, Latin and jazz



## SPECIAL EVENTS

Price & Times Vary

**FRI 12/20 ■ LA VENTA DE NAVIDAD**  
Local arts & craft vendors, yummy eats

**FRI 2/20 ■ CANVAS & COCKTAILS**  
Art, food & fun with PAS Director

**FRI 5/1 ■ TACOS & TEQUILA**  
Food, fun & Loteria to kick off the summer



## COMMUNITY EVENTS

Price, Locations & Times Vary

**SOCORROFEST**  
An annual 2 day event full of music, brews, vendors and fun, with The Dreamboats headlining!

**FRI-SAT 10/10-11**  
**SOCORRO PLAZA**  
FREE



**CLUE**  
by Socorro Community Theater & NMT Drama Club  
7pm Fri-Sat, 2pm Sunday

**FRI-SUN 10/24-26**  
**\$15/10/8 NMT SAC**



**RHINOCEROS**  
by Socorro Community Theater  
7pm Fri-Sat, 2pm Sunday

**FRI-SUN 11/14-16**  
**\$18/15/8 NMT STUDENTS \$12 GARCIA OPERA HOUSE**



**NDI**  
Socorro Youth are Dancing!

**THU 11/20**  
**\$12/10/5 MACEY CENTER**



**COMMUNITY ARTS PARTY**  
Arts & Crafts for All Ages

**SAT 2/7**  
**FREE FINLEY GYM**



**WOMEN'S ART RECEPTION**  
Ft. Local Artists. Showcase runs March 1-31

**THU 3/5**  
**FREE MACEY CTR**

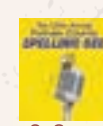

**NMT MUSICAL: 25TH ANNUAL PUTNAM COUNTY SPELLING BEE**  
Tony Award-winning musical by NMT CLASS Dept & Socorro Community Theater  
7:30pm Fri-Sat, 2pm Sunday

**FRI-SUN 3/27-29**  
**\$18/15/12 MACEY CTR**



**MISSOULA CHILDREN'S THEATER**  
Starring Socorro Youth

**SAT 6/13**  
**\$10/10/0 MACEY CTR**



**4TH OF JULY CELEBRATION**  
NM Music, Fireworks & Fun

**SAT 7/4**  
**FREE SOCORRO RODEO SPORTS COMPLEX**

## SELECT SUBSCRIPTIONS

All subscribers save 25% on tickets, are recognized in performance programs, may exchange tickets.

Full Season (8 tickets)			Half Season (4 tickets)		
Adult	x \$136 = \$		Adult	x \$68 = \$	
Senior	x \$112 = \$		Senior	x \$56 = \$	
Youth	x \$56 = \$		Youth	x \$28 = \$	

Additional Tickets (prices valid with subscription only)

Adult	x \$17 = \$	Youth	x \$7 = \$
Senior	x \$14 = \$	Youth = 17 & under ■ Senior = 65 & older	

## PM CLUB SPECIAL & COMMUNITY EVENTS

**Canvas & Cocktails #** = \$15/NMT Students, \$35/General  
**Tacos & Tequila #** = \$10/NMT Students, \$20/General

**SCT & NMT Drama Club: CLUE** select day(s) on back →

Adult x \$15=\$ Senior x \$10=\$ Youth x \$8=\$

**Socorro Comm. Theater: Rhinoceros** select day(s) on back →

Adult x \$18=\$ Senior x \$15=\$ NMT x \$12=\$ Youth x \$8=\$

**NMT Musical: Putnam Cty Spelling Bee** select day(s) on back →

Adult x \$18=\$ Senior x \$15=\$ Youth x \$12=\$

## MAKE A DONATION

- |   |  |
|---|--|
| <input type="checkbox"/> Partner \$3000       | <input type="checkbox"/> Donor \$100                 |
| <input type="checkbox"/> Major Sponsor \$1000 | <input type="checkbox"/> Patron \$50                 |
| <input type="checkbox"/> Sponsor \$500        | <input type="checkbox"/> Contributor \$25            |
| <input type="checkbox"/> Benefactor \$250     | <input type="checkbox"/> Bequest (we'll contact you) |

**Total** (subscriptions, additional tickets, special events & donations) \$

## YOUR INFORMATION

(print clearly)

Name(s) as will appear in program

Mailing Address City State Zip

Phone Number Email Address

☒ Credit Card ☐ Check # 900

NMT Payroll Deduction

X Signature

NMT.EDU/PAS  
Need assistance?  
Call 575-835-5688





## SELECT YOUR SHOWS

Indicate the number of tickets you want for each show

	Adult	Senior	Youth
<b>Rooster Blackspur</b> Fri 9/19			
<b>Clue</b> <input type="checkbox"/> Fri 10/24 <input type="checkbox"/> Sat 10/25 <input type="checkbox"/> Sun 10/26			
<b>Horror Channel</b> <input type="checkbox"/> Fri 10/31 <input type="checkbox"/> Sat 11/1			
<b>Breabach</b> Fri 11/14			
<b>Rhinoceros</b> * NMT Student Tickets # _____ <input type="checkbox"/> Fri 11/14 <input type="checkbox"/> Sat 11/15 <input type="checkbox"/> Sun 11/14-16			
<b>Mariachi Christmas</b> Sat 12/20			
<b>Zak Mirz Magic</b> Fri 1/23			
<b>Hotel California</b> Thu 2/12			
<b>Disenchanted!</b> Thu 3/5			
<b>25th Annual Putnam County Spelling Bee</b> * 2pm Sun Matinee <input type="checkbox"/> Fri 3/27 <input type="checkbox"/> Sat 3/28 <input type="checkbox"/> Sun 3/29*			
<b>Robert Mirabal</b> Fri 4/10			

## VOLUNTEER!

- ☐ Ticket/Merch Seller
 ☐ Usher
 ☐ Arts Party  
☐ Poster/Office Help
 ☐ Stage Crew
 ☐ Concert Selection

## MAIL COMPLETED FORM TO

NMT Performing Arts Series  
801 Leroy Place  
Socorro, NM 87801

## NMT PAS MISSION & SUPPORT



NMTPAS is underwritten by NM Tech; and receives additional support from the City of Socorro; New Mexico Arts, a division of the Department of Cultural Affairs; Creative West; the National Endowment for the Arts; the Betty Clark Inaugural Memorial Endowment; and from a wide variety of foundations, local businesses, organizations and individuals.

## ENDOWMENTS & GRANTS

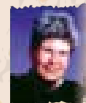

*Betty Clark*  
PLATINUM MEMORIAL

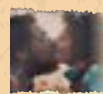

*Susan Miller & Michael Josselyn*  
COPPER MEMORIAL



*Anne Sullivan*  
COPPER MEMORIAL

The Memorial Endowment is a visionary project to support concerts & outreach

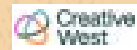

## PARTNERS

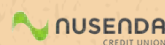

## MAJOR SPONSORS



## MEDIA SPONSORS



## LODGING & FOOD SPONSORS



**NM TECH PERFORMING ARTS SERIES**  
**801 LEROY PLACE, MACEY CENTER**  
**SOCORRO, NEW MEXICO 87801**

RETURN SERVICE REQUESTED



NON-PROFIT ORGANIZATION  
US POSTAGE PAID  
SOCORRO, NM  
PERMIT NO. 9

f nmt.edu/pas (575) 835-5688 pas@nmt.edu



**NMT PERFORMING ARTS SERIES**

**2025-2026**

## THEATER



## DANCE



## FAMILY



## WORLD



## MUSIC

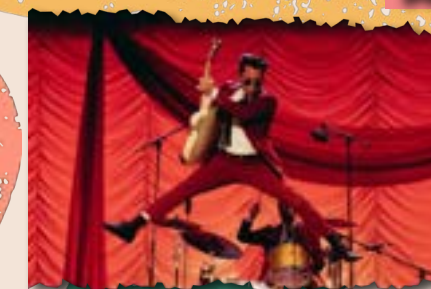

f NMT.EDU/PAS 575.835.5688