

THE PORPHYRY
YEARBOOK OF
THE NEW MEXICO
INSTITUTE OF MINING
AND TECHNOLOGY
SOCORRO, NEW MEXICO
NINETEEN HUNDRED AND FIFTY-SIX

DEDICATED TO DR. IRL T. SCOTT



He used cajolery, sarcasm, praise, and even the stub of his ever-present cigar to bring us up to his standard of excellence in organic chemistry. His friendly chats and his painstaking explanations helped us over many rough spots. His unquestioned integrity no less than his ready knowledge of his field inspired high admiration and respect. In grateful recognition of his many fine qualities, the Class of 1956 dedicates this issue of the PORPHYRY to Dr. Irl T. Scott.

FOREWORD

Thousands of years ago, in the first great civilizations that man built, there ruled kings of power and wealth and majesty. They were called pharaohs, and their land was Egypt. These men did not believe in death as a thing of permanence, but merely as a hiatus on the trip from this world to the rich, full life of the next. In accordance with this belief, these ancient monarchs planned their tombs as monuments, as huge mansions, as their family estates. They were proud kings of a proud people. Nothing but the very finest of materials would be used for their pyramids, the wonders of the ancient world, and, of course, the great foundation stones which would support the staggering weight of the tombs were given primary consideration.

Consequently, when the pharaoh consulted with the royal engineers, he was advised that nothing would do but the porphyry stone with its royal purple color and its unsurpassed hardness and enduring strength. It was thus that the porphyry came to be literally the foundation of our modern culture, and the keeper of the wealth of knowledge we have garnered from the tombs of Egypt.

How sensible were the pharaohs in choosing the finest possible foundation. How sound their logic that without a foundation of enduring strength, the entire structure becomes worthless. This volume is a record of the foundation that we have built in college. This is the foundation upon which we shall erect our lives. We call it the Porphyry. Read it. We think you will agree that we too have chosen wisely.

ADMINISTRATION

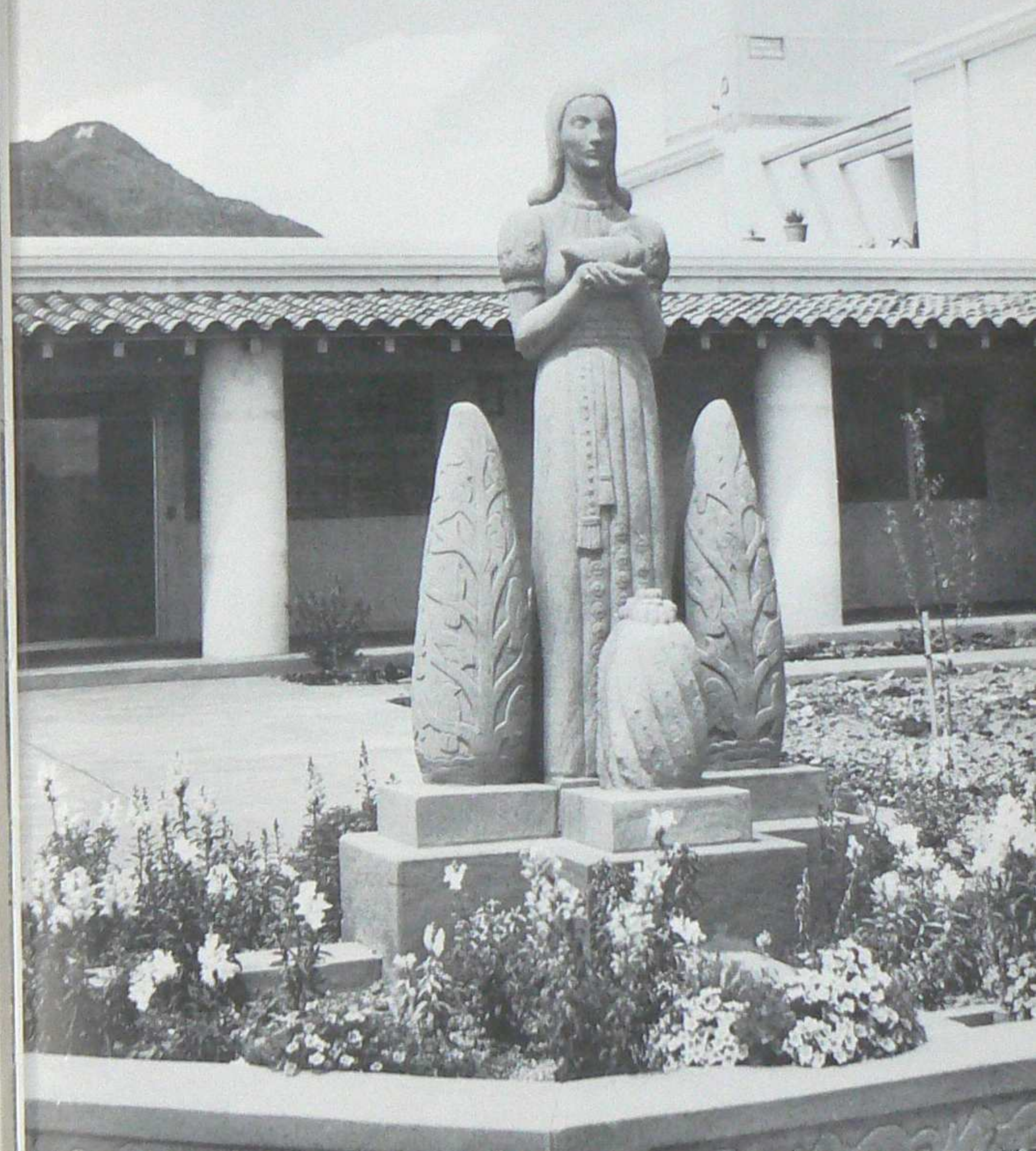



DR. E. J. WORKMAN
President

It is a pleasure to convey my greetings to the class of 1956 and to congratulate them and the entire student body on their notable progress toward achieving high standards of life and scholarship at this institution.

E. J. Workman



DR. WILLIAM HUME, II
Director of the College

I appreciate this opportunity to say to all the students of NMIMT, and particularly to the members of the Class of 1956, that associating with you in work and play during the last year has been a real pleasure; at any rate, most of the time. I trust that we are all better and wiser men or women as a result of the year's experiences.

William Hume

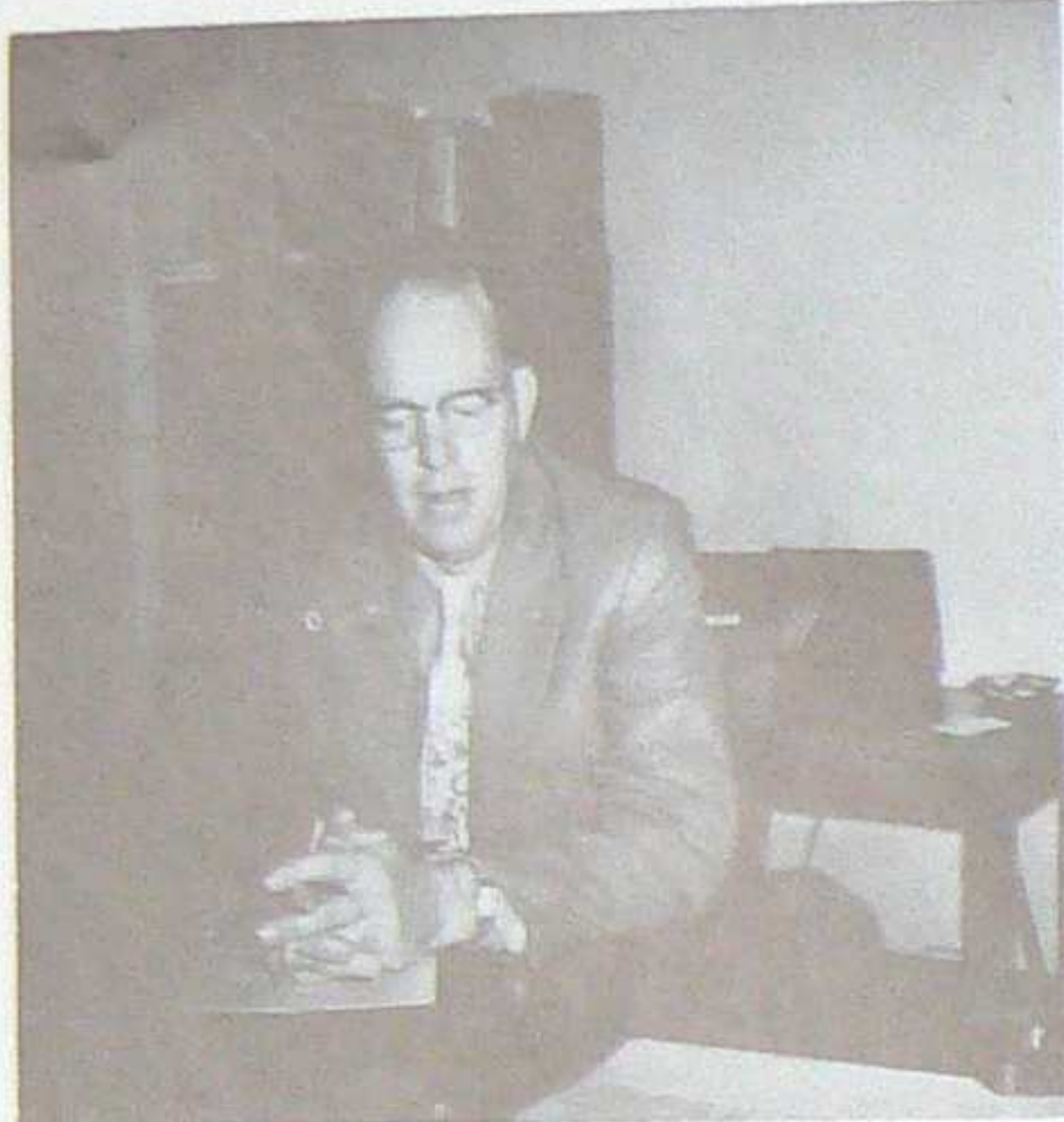

FRED R. SWEET
Comptroller



MABEL EDDLEMON
Secretary to the Comptroller



Edmund H. Kase, Jr.
Publications Editor

REPORTS AND PUBLICATIONS



MIDGE HOBART
Secretary to the Registrar



ARTHUR P. STANTON
Registrar



PUBLICATIONS STAFF

Lelia C. Greenwald, Joanne McPeters, Pat Dwyer, Jean Green, Lucas Trujillo



WILLIAM E. GARVER
Chief Clerk



BUSINESS OFFICE STAFF
Nettie Sadosuk, Vera Johnson

BUSINESS



MAUD W. TIDD
Secretary to the Director



PURCHASING STAFF
Mary Douglas, Maggie Hollis



ODELIA TAFOYA
Postmistress



W. MARTIN SPEARE
Librarian

LIBRARY



IRMA YOUNGBLOOD
Assistant Librarian



LIBRARY STAFF
Jerry Morrison, Marjorie Tippin, Eddie
Raymond



PEG LEMONE
Dietician



LOIS SCHUFLE
Dietician



CAFETERIA PERSONNEL



DORM STAFF



PEARL BOWMAN Canteen Manager

FACULTY

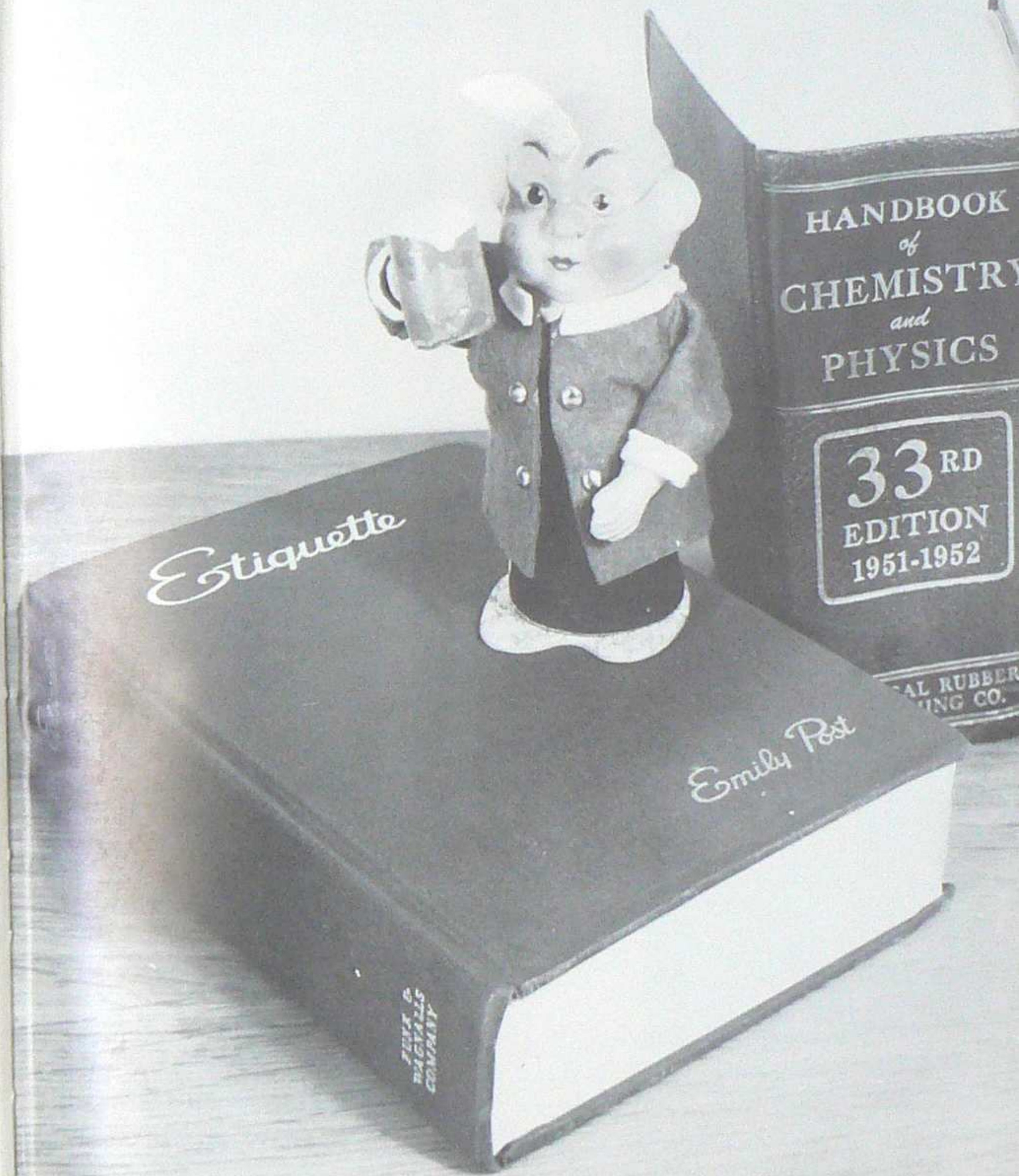

CHEMISTRY



DR. M. F. STUBBS
Professor of Chemistry
and
Head of Department



DR. IRL T. SCOTT
Associate Professor
of
Chemistry

*was never
in*



DR. JOSEPH A. SCHUFLE
Assistant Professor
of
Chemistry



DR. CLAY T. SMITH
Associate Professor of Geology
and
Head of Department

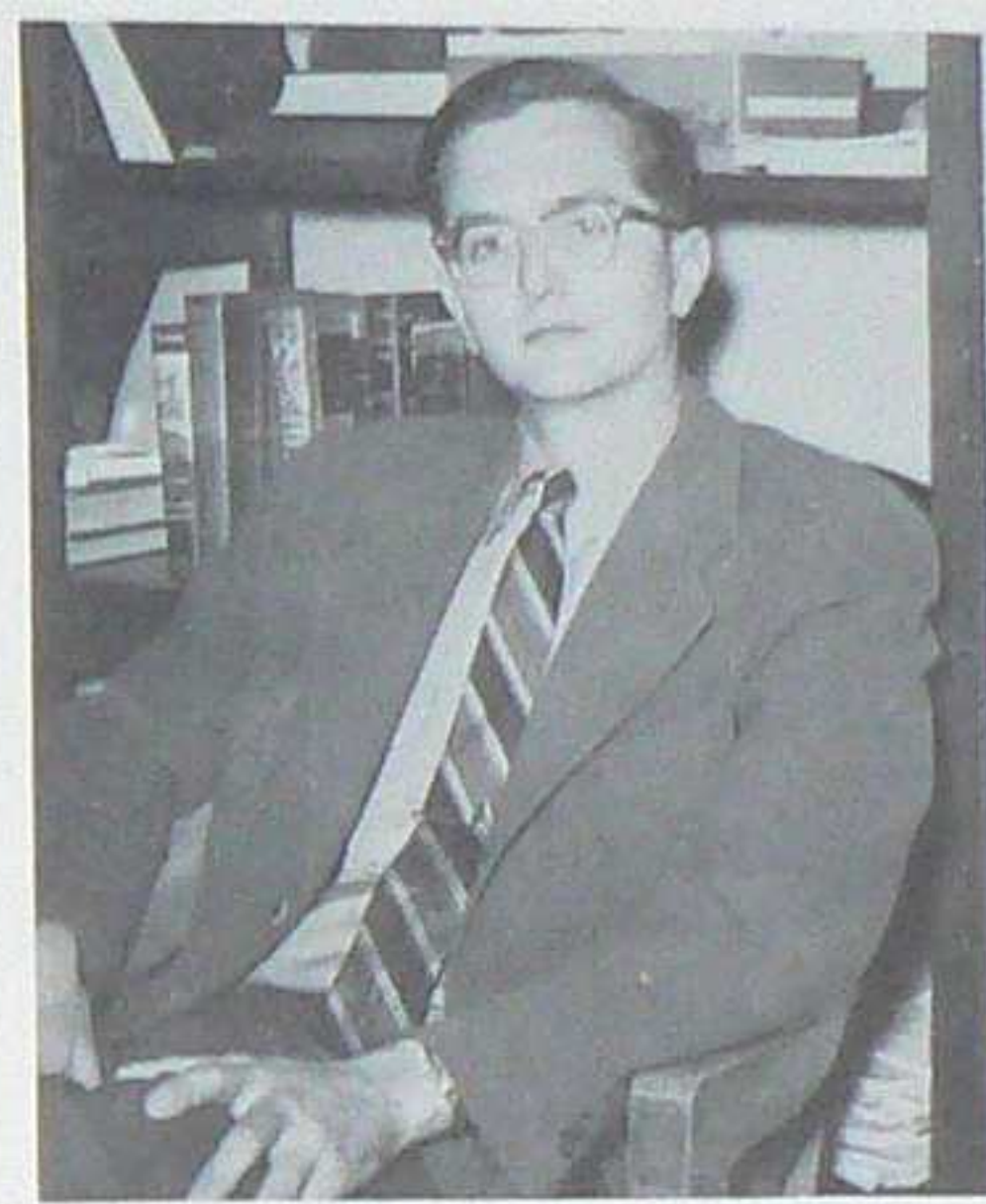

DR. CHARLES W. PITRAT
Assistant Professor
of
Geology

was never in

GEOLOGY MATHEMATICS

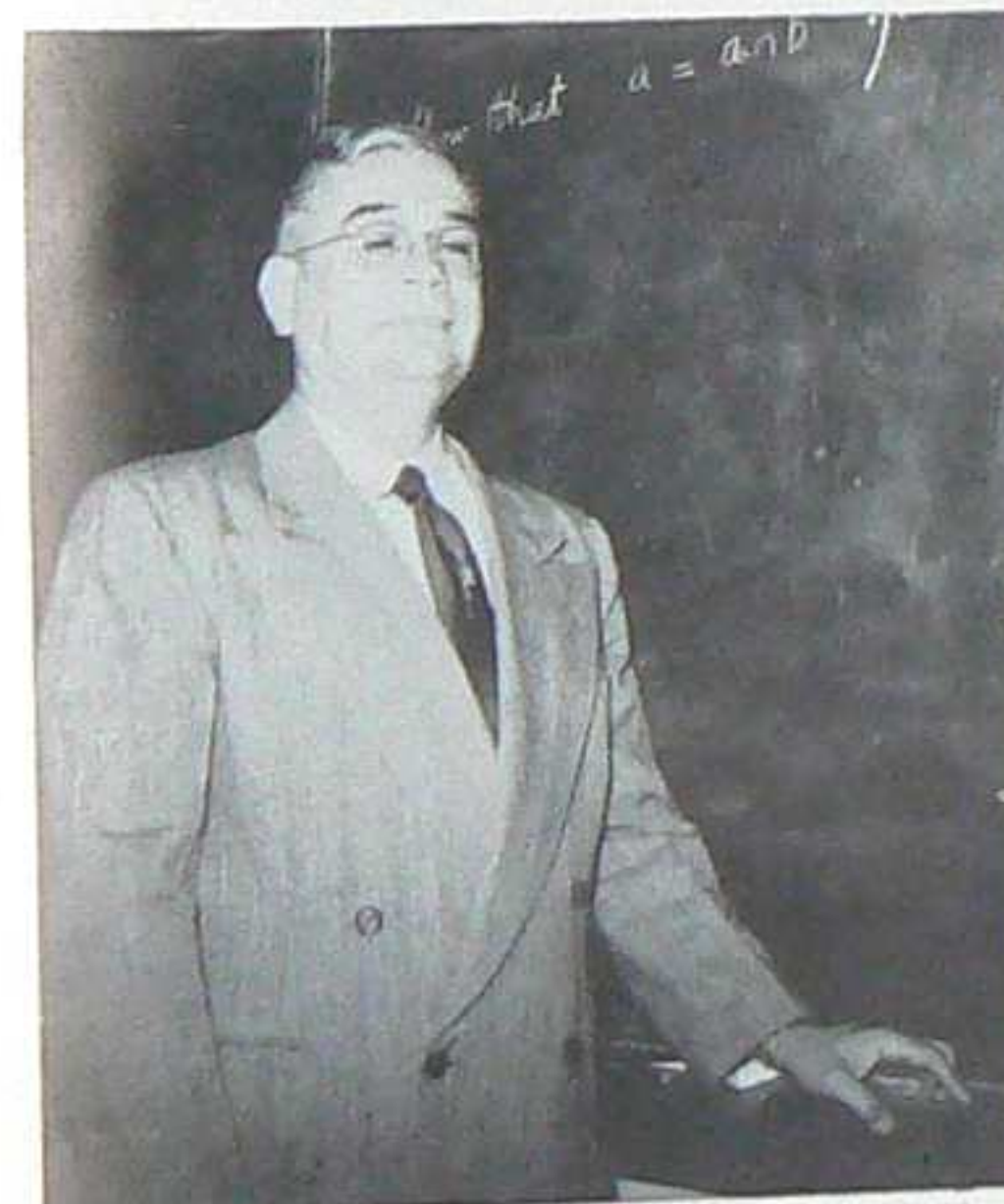

DR. RAFAEL SANCHEZ-DIAZ
Professor of Mathematics
and
Head of Department



DR. MARTIN S. FRIBERG
Assistant Professor
of
Mathematics



DR. HOWARD E. SYLVESTER
Associate Professor of English
and
Head of Department



DR. HERBERT H. LANG
Assistant Professor
of
Humanities



DR. MARVIN H. WILKENING
Associate Professor of Physics
and
Head of Department



DR. HARO VON BUTTLAR
Assistant Professor of Physics

HUMANITIES

PHYSICS AND GEOPHYSICS

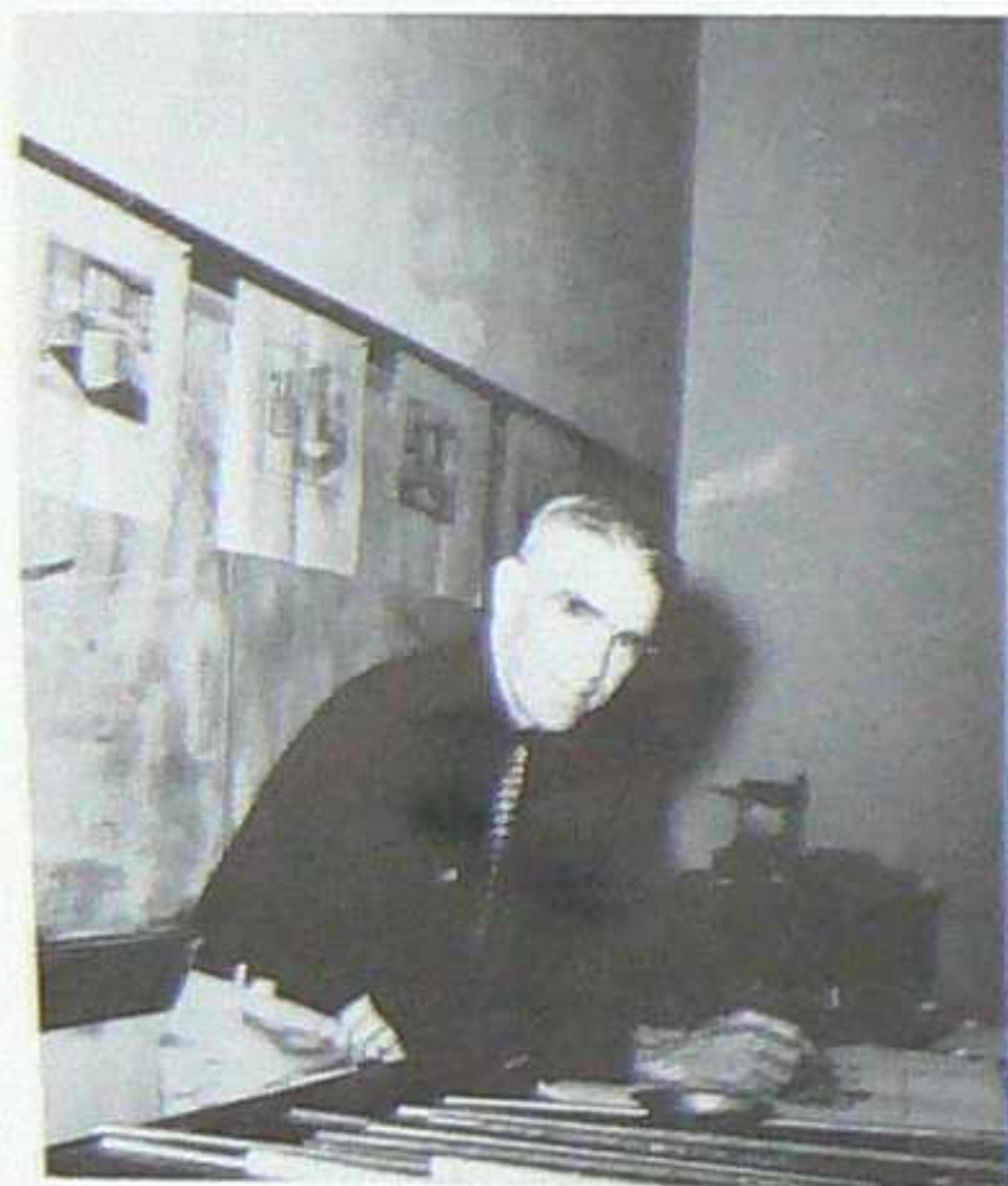

DAVID MONEYPENNY
Instructor of Art



MR. PHILLIP C. WORDEN
Activities and Placement Advisor



DR. MARX BROOK
Assistant Professor of Physics

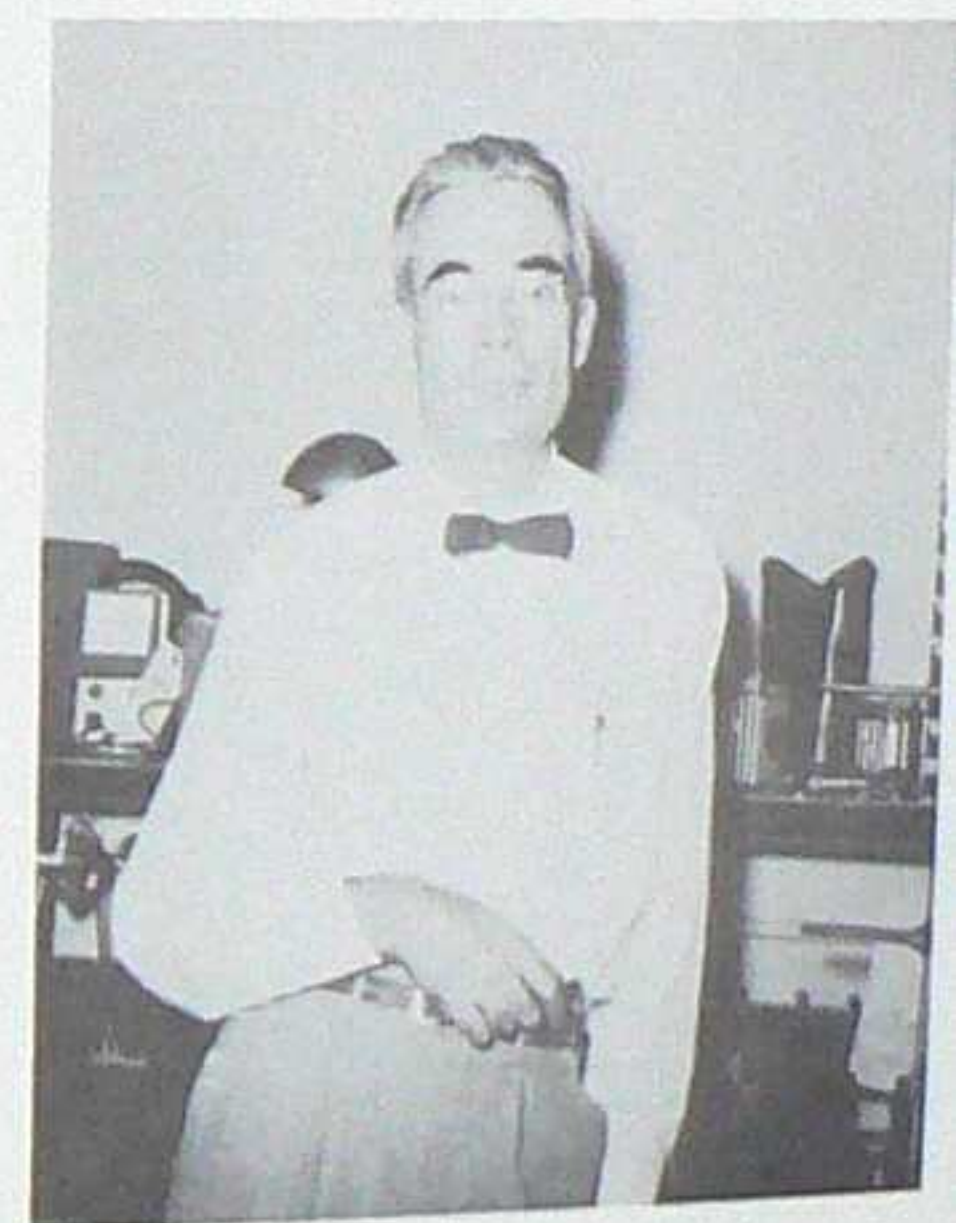

VICTOR VACQUIER
Professor of Geophysics

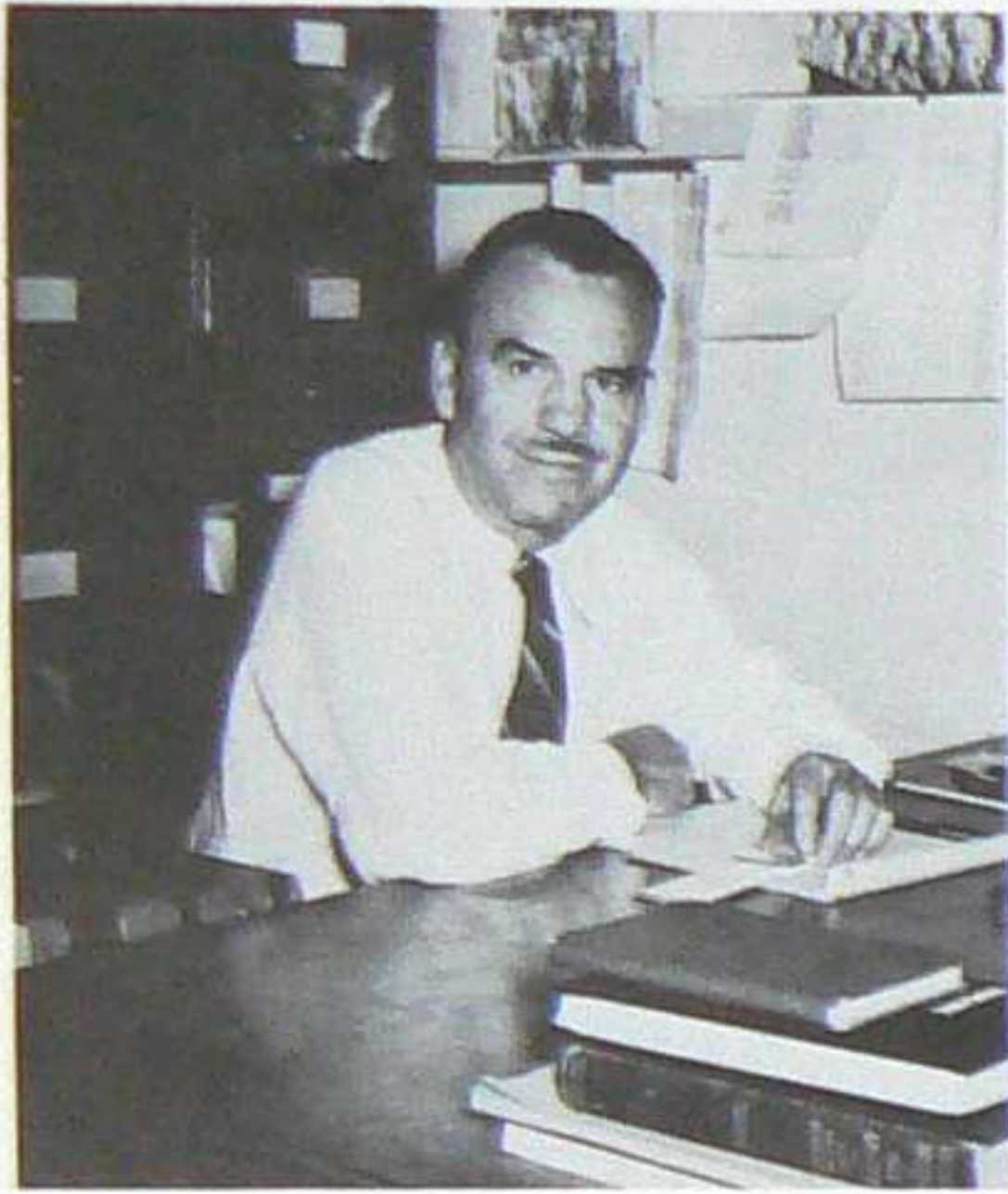

ALVIN J. THOMPSON
Professor of Mining and Metallurgy
and
Head of Department



DR. GERALD U. GREENE
Associate Professor of Metallurgy



LANGDON B. TAYLOR
Associate Professor
of
Petroleum Engineering
and
Head of Department

MINING AND METALLURGY



WILLIAM W. LONG
Assistant Professor of Mining Engineering

PETROLEUM

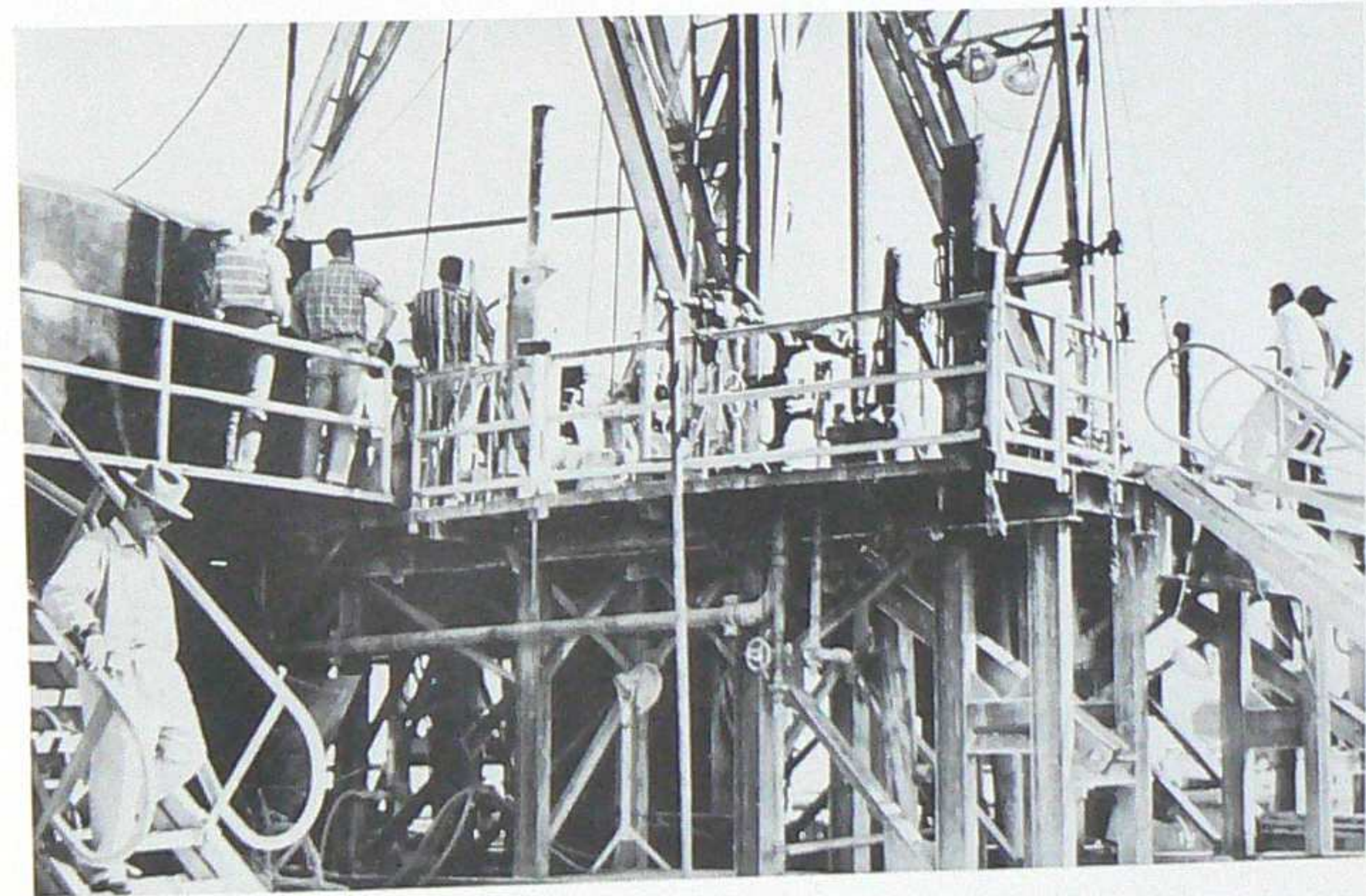

Petroleum Field Trip



DR. JAMES B. DELAMATER
Director of Physical Education



FELIX CRESPIÑ

PHYSICAL EDUCATION

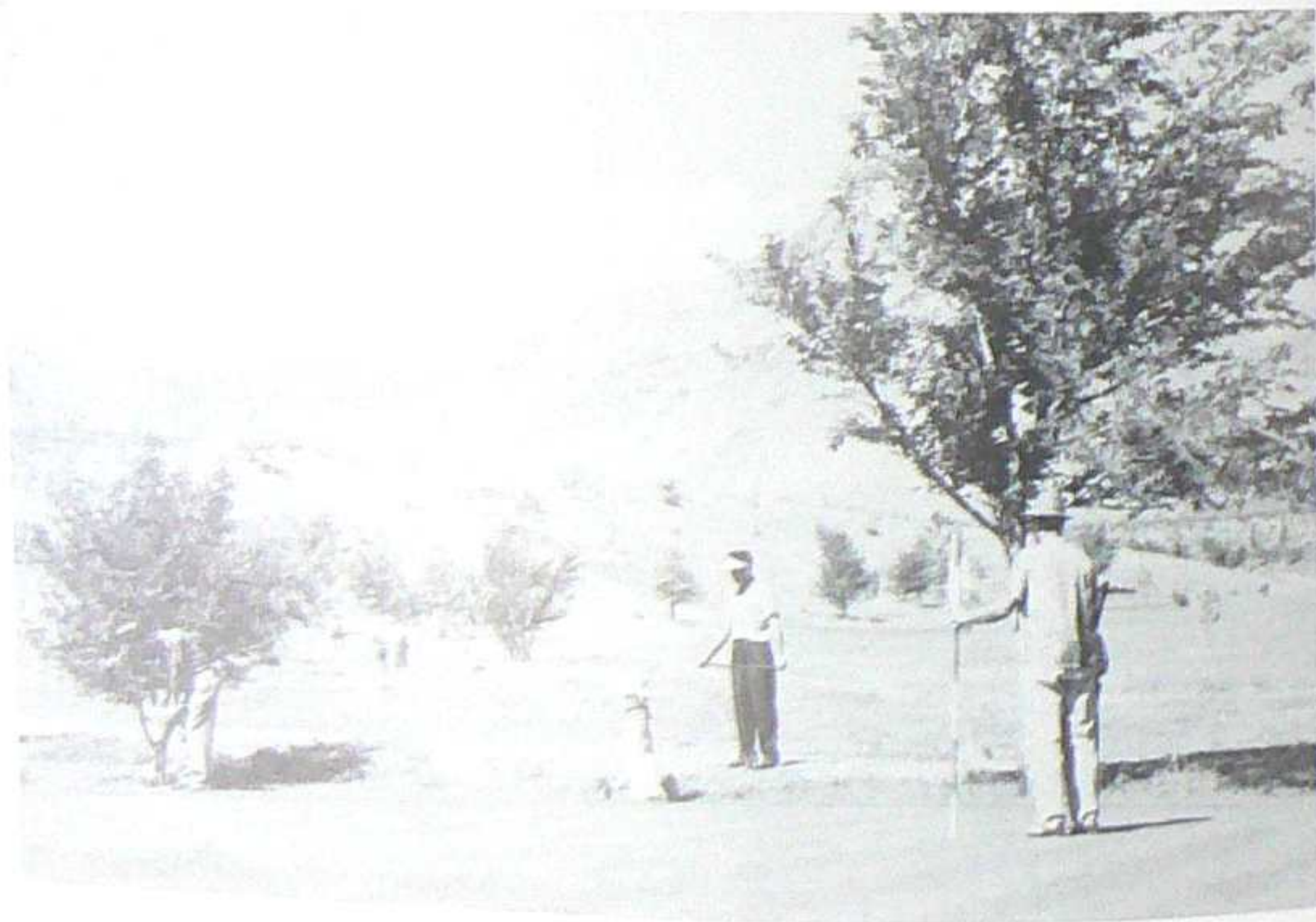

BUILDINGS

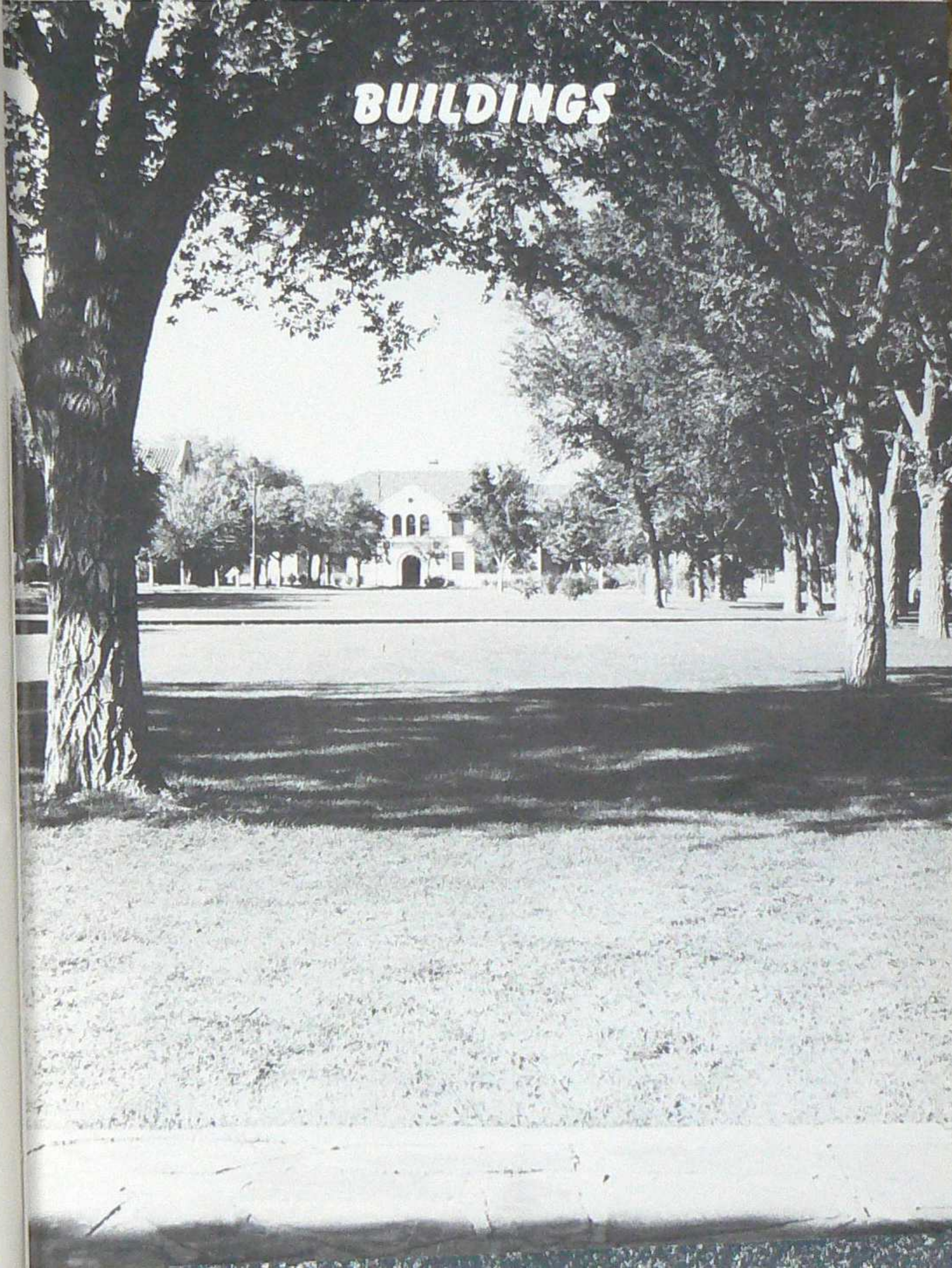

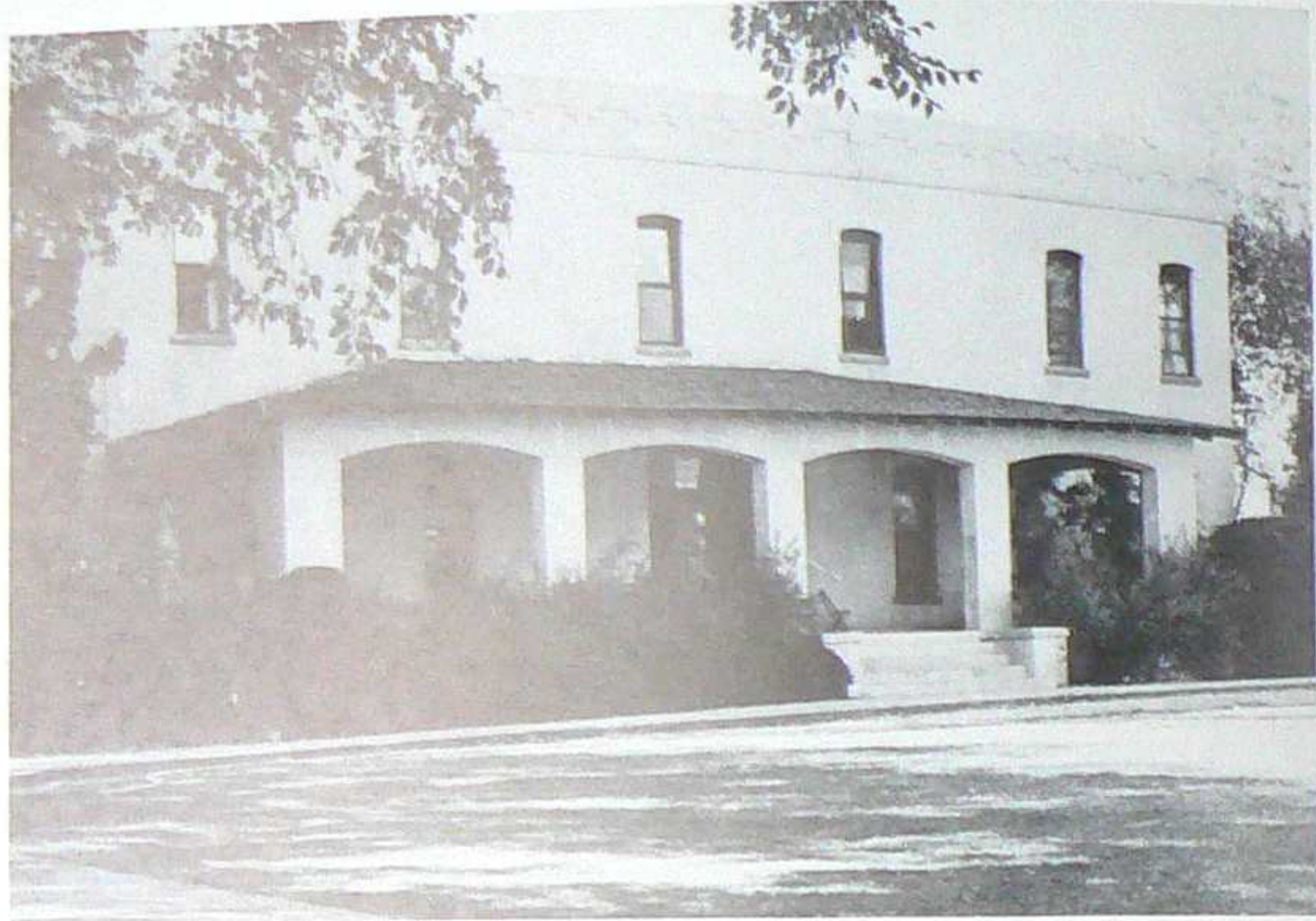

DRISCOLL HALL



PRESIDENTS HALL



FITCH HALL



GIRLS' DORMITORY

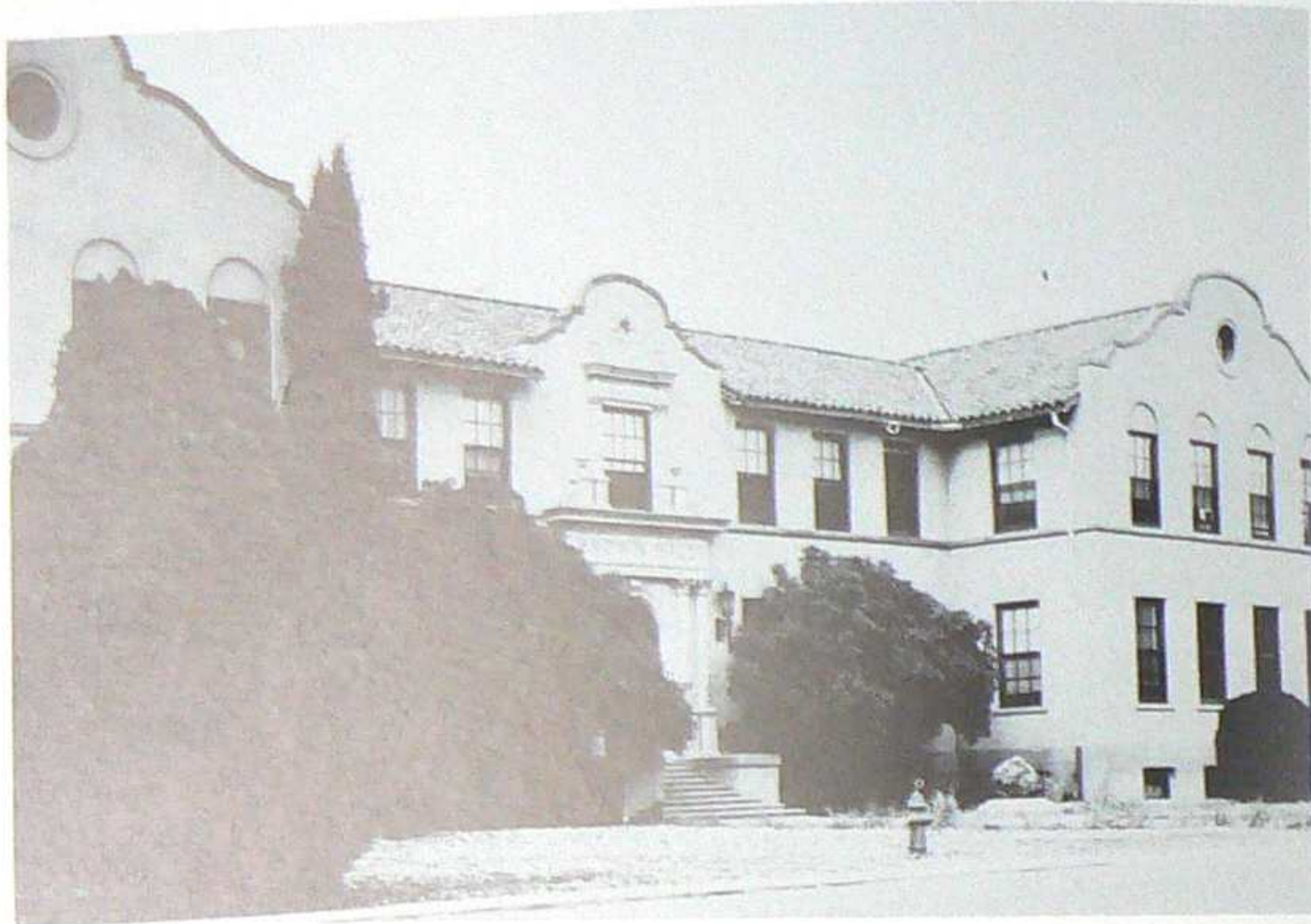

BROWN HALL

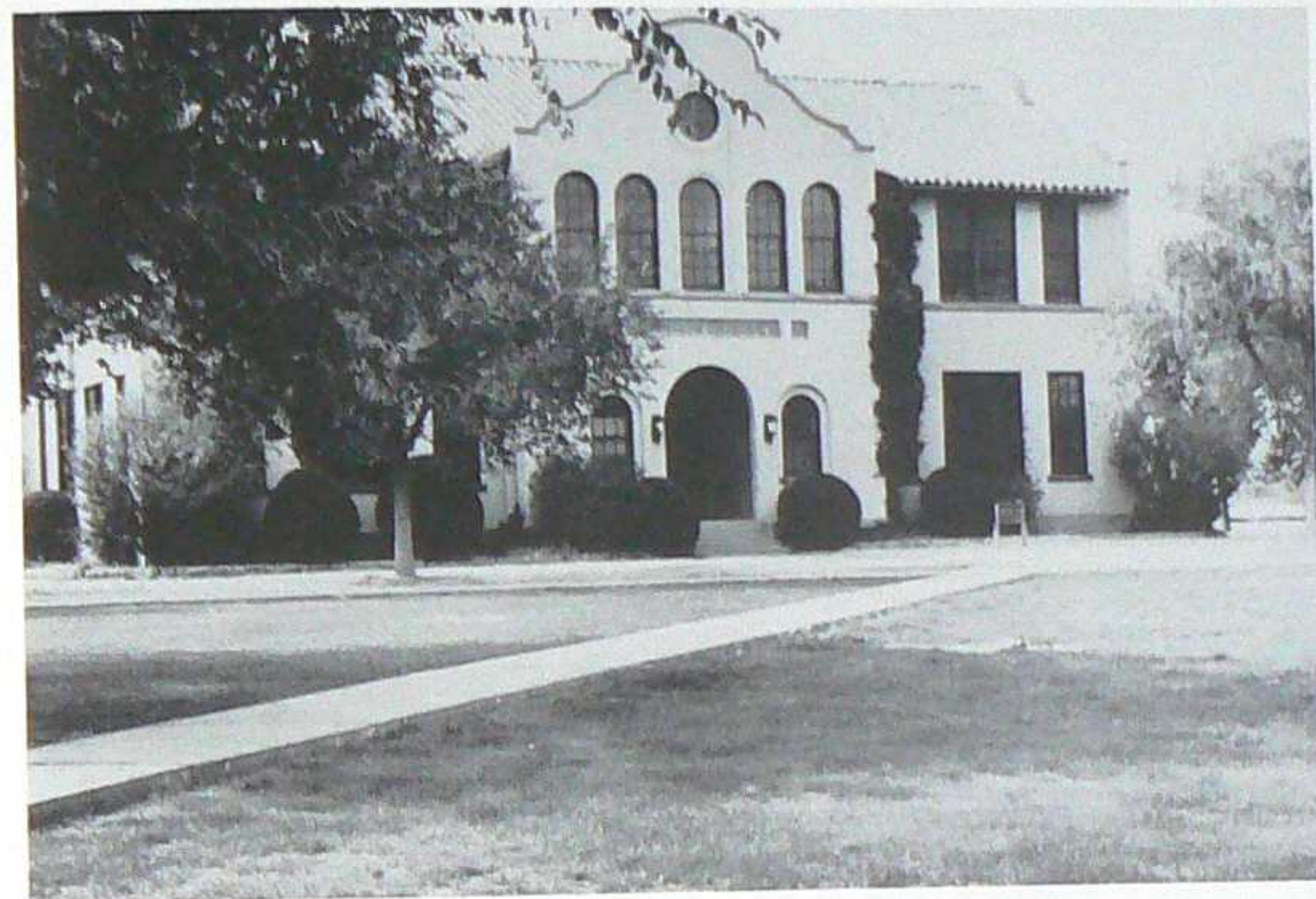

SCIENCE HALL

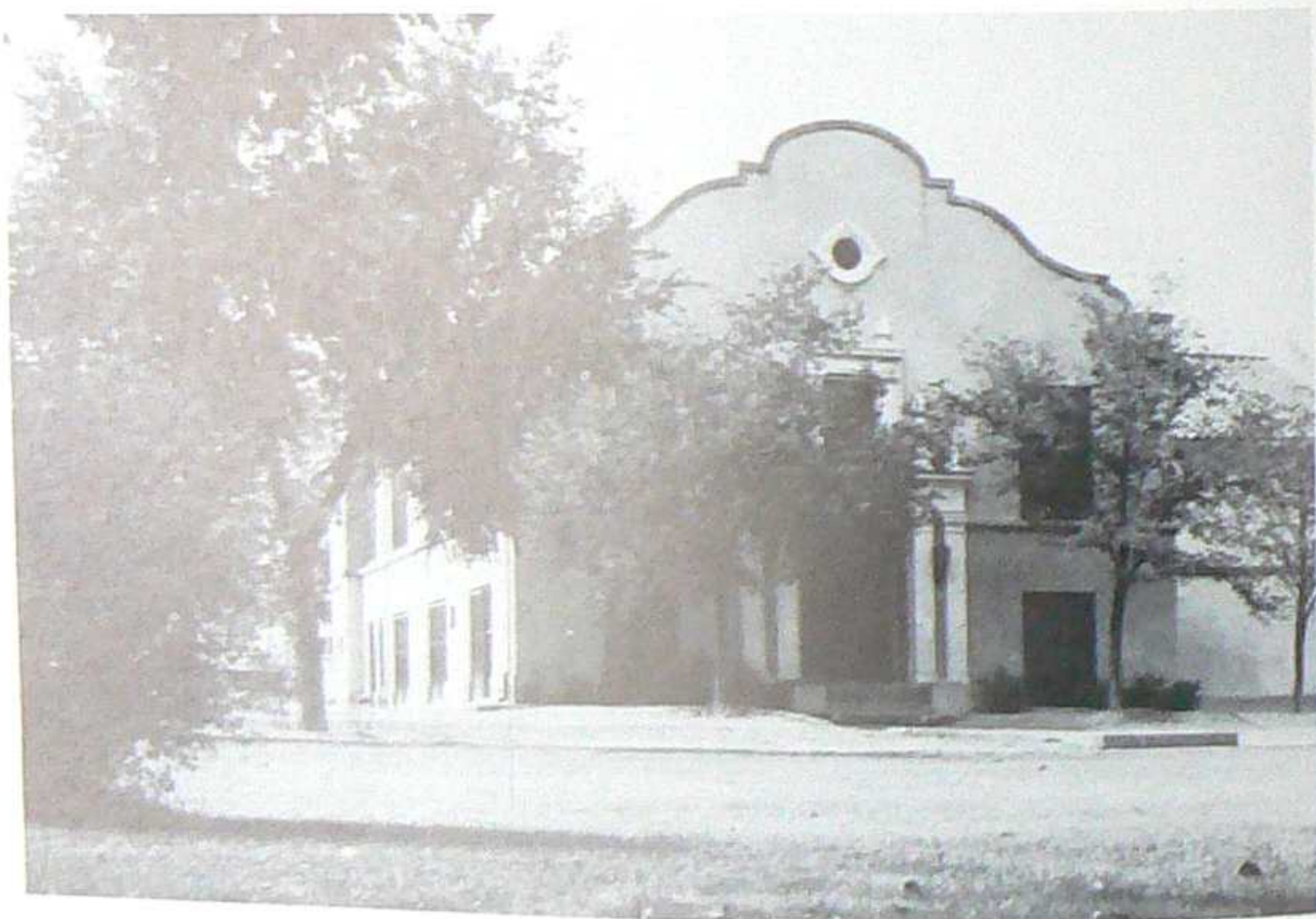

WELLS HALL

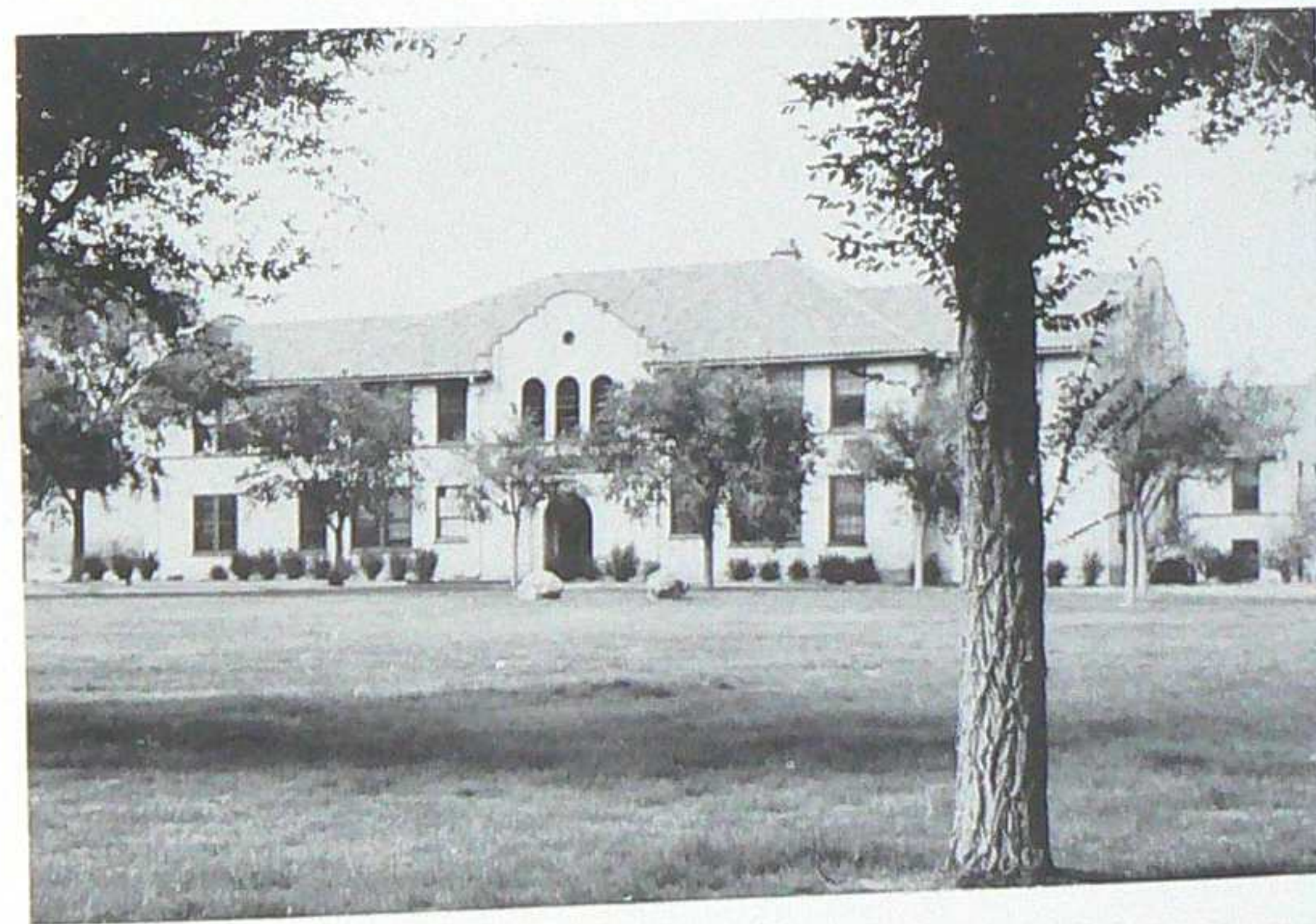

WEIR HALL



GYMNASIUM



BIRD'S EYE VIEW

M-DAY

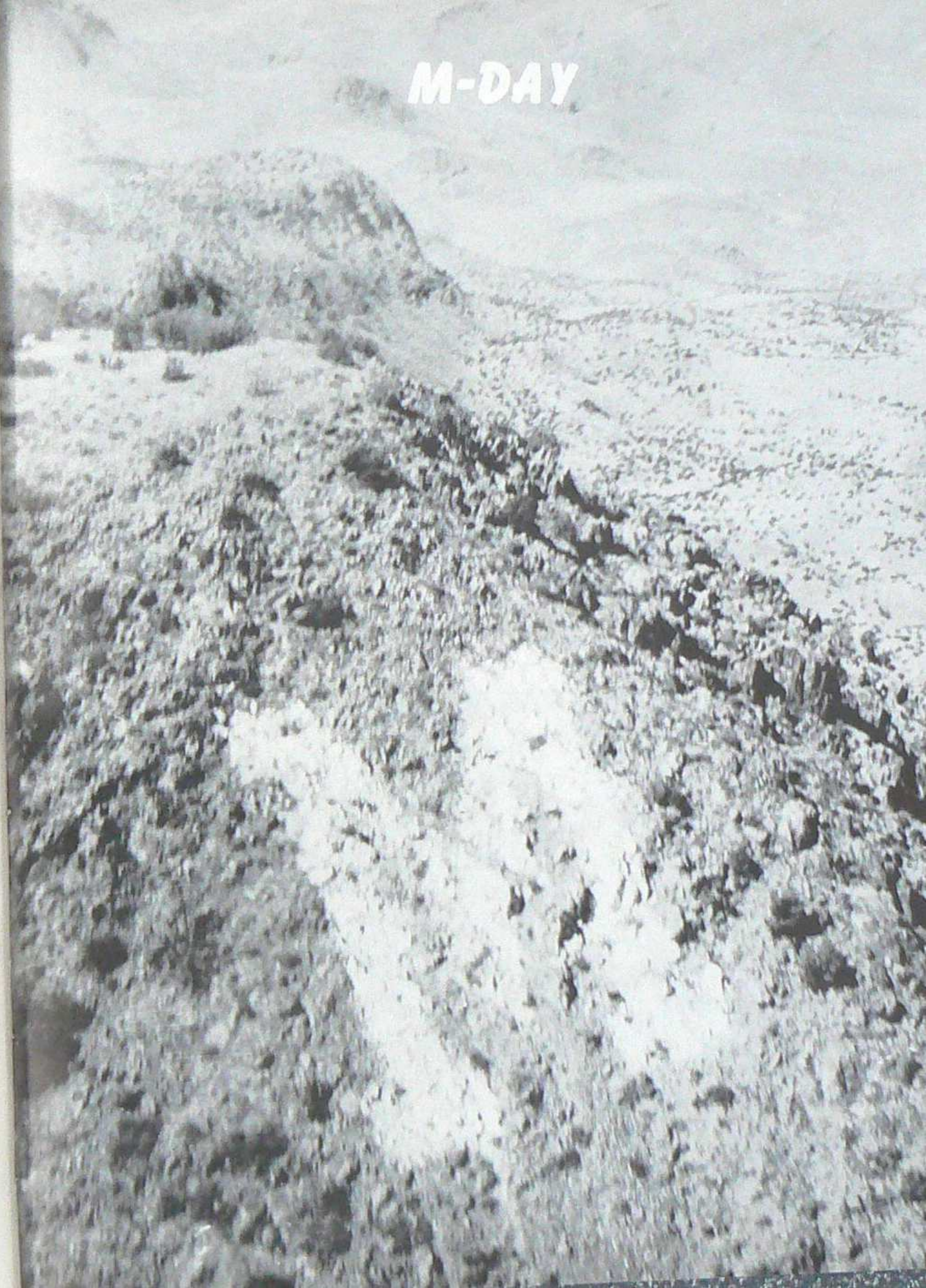



"If you think that's heavy now..."



"Broom for the flight up"





Moses Wherman



"Where's the 18th hole?"



"Look! The grain elevator"

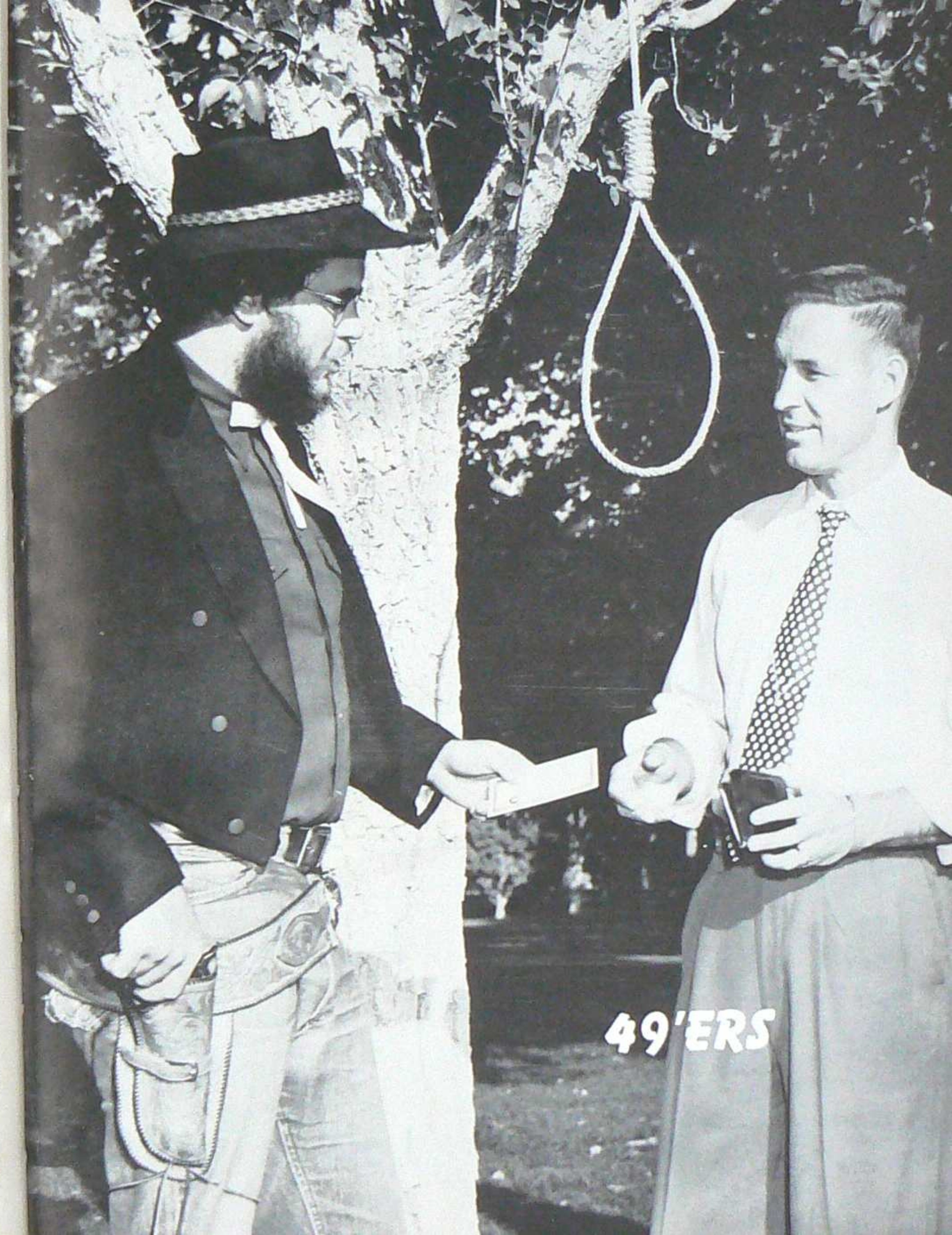

49'ERS



Sheriff "Stride"



"Guilty or not?"



"Tell him, Andy"

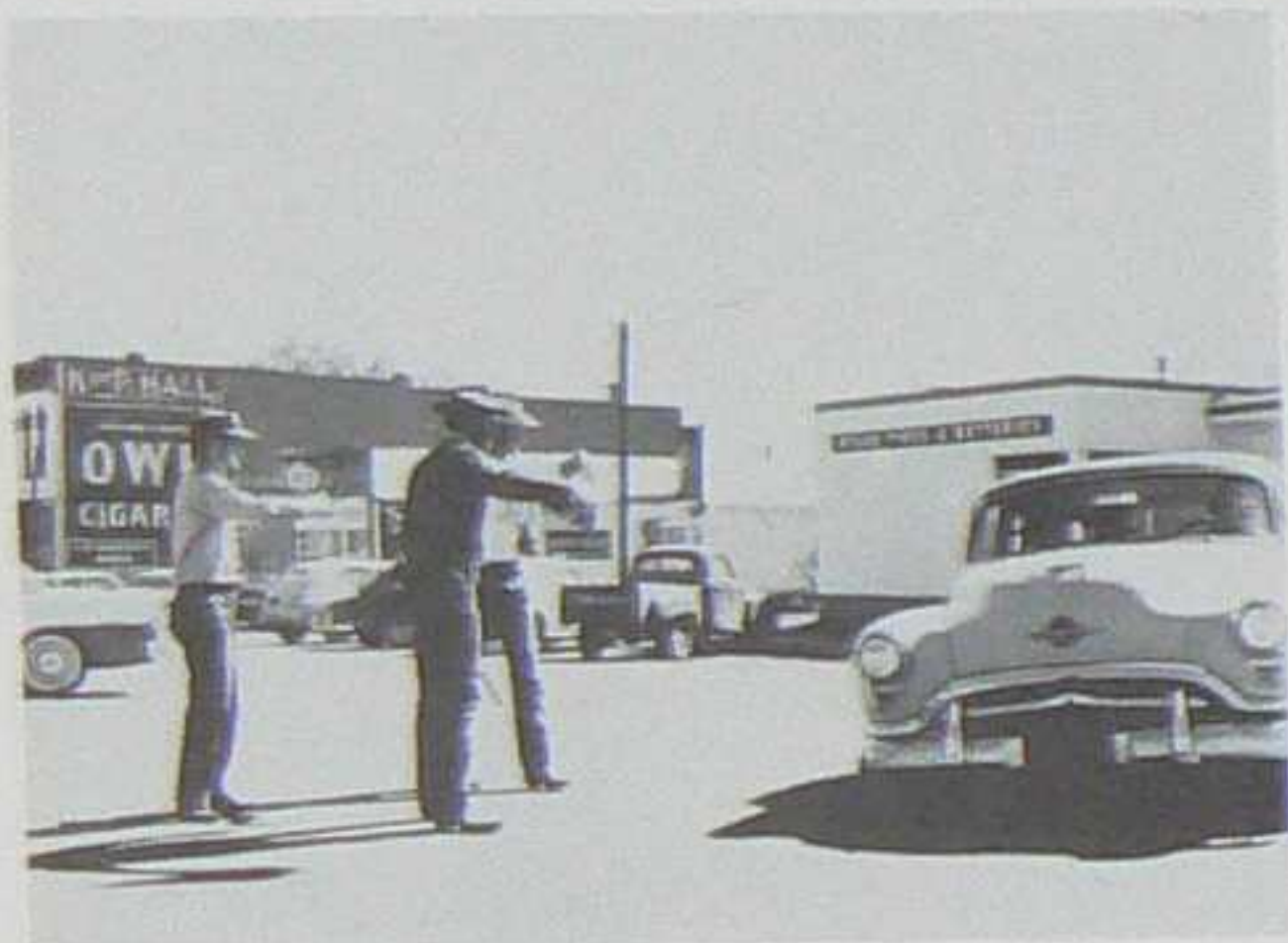

"Go that-a-way!"



"What, no beard!"



"The horse likes beer too"



"Horse thief!"



"Get him, Eric"



"Everybody out!"



"State versus Jedge Bean"



"Judge Roy Bean"

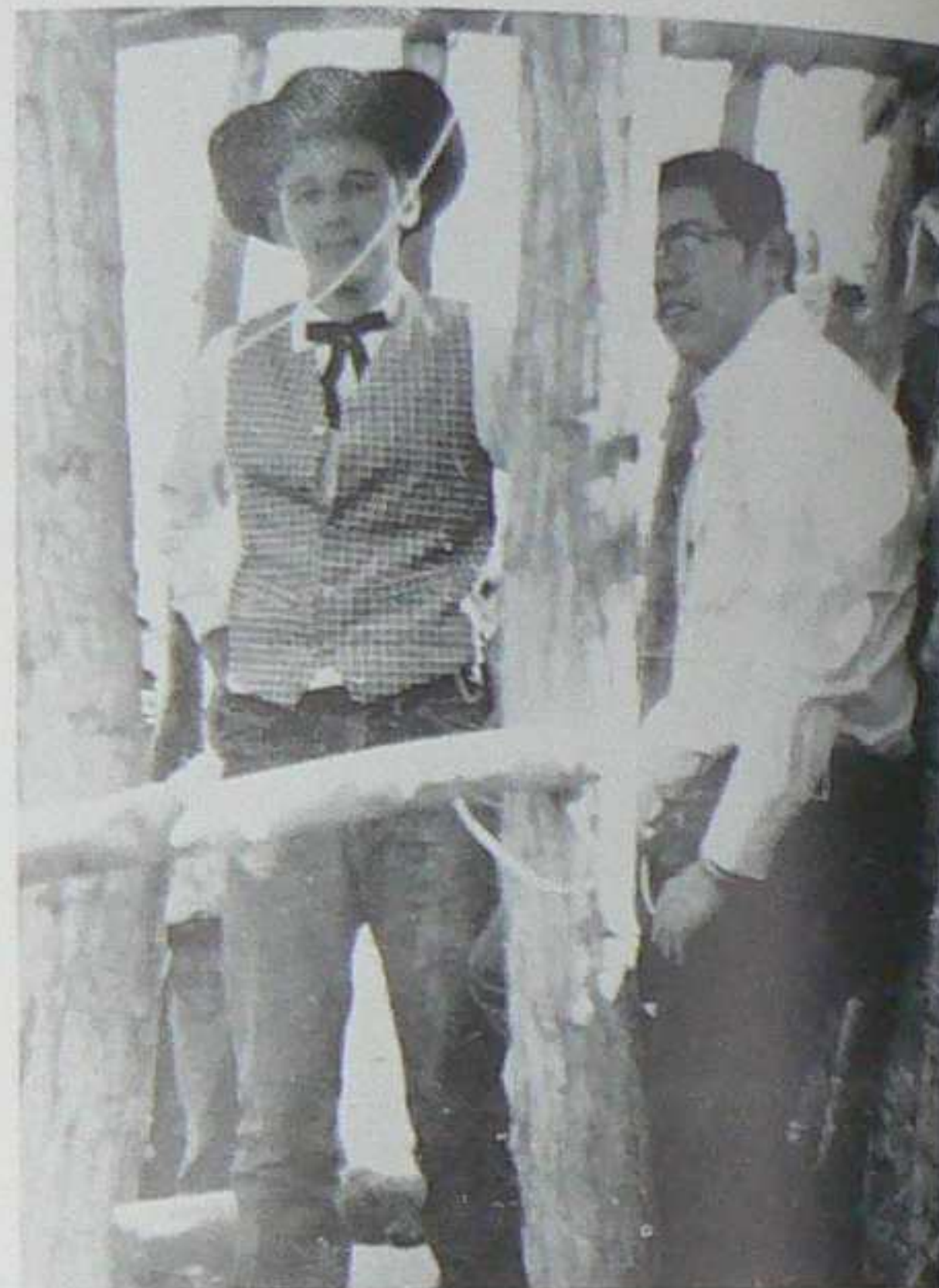

"You're lucky you didn't get the rope"

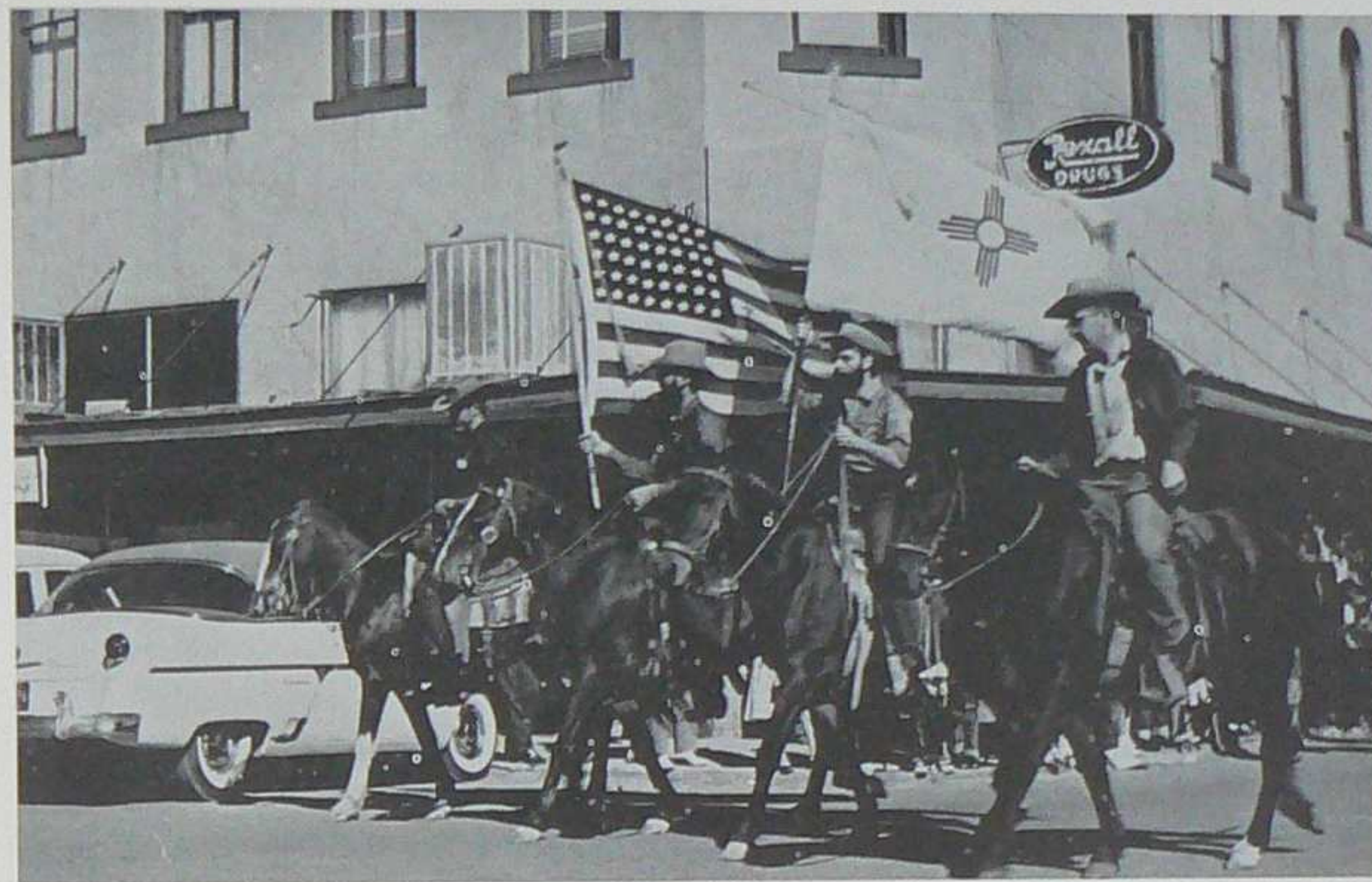

"THE PARADE"



"Honcho and Slim"



"Looking for a fight?"

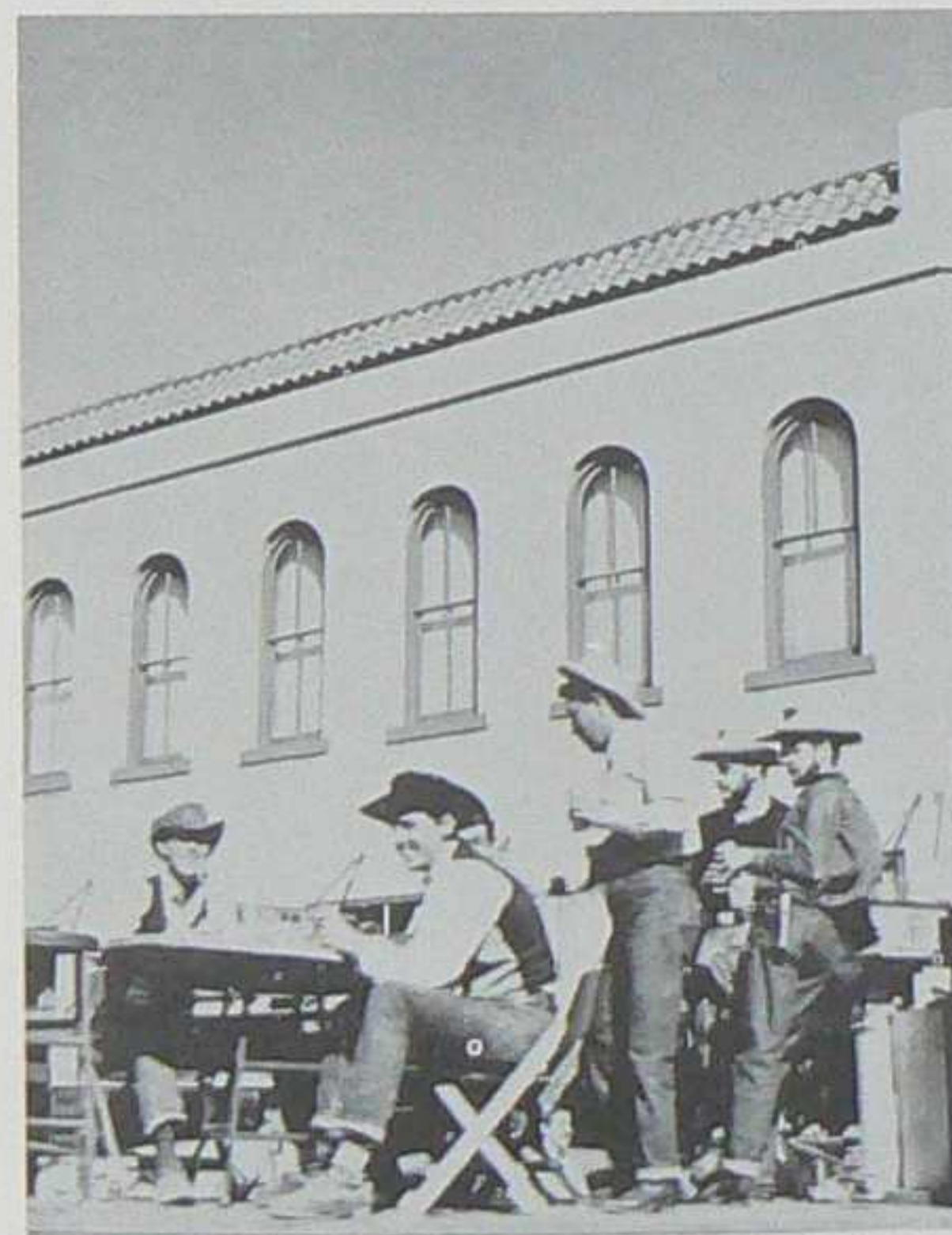



"CONTESTS"

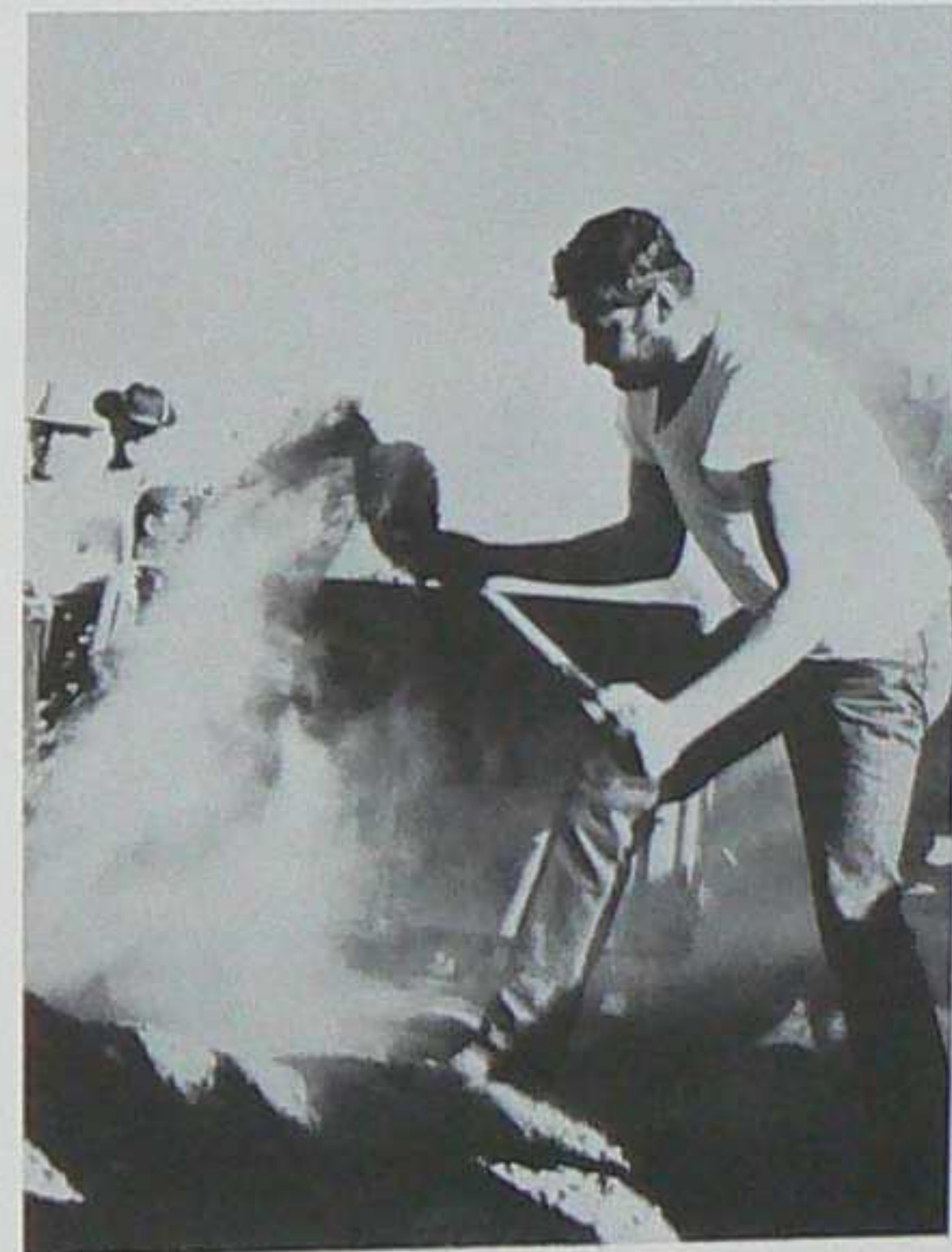

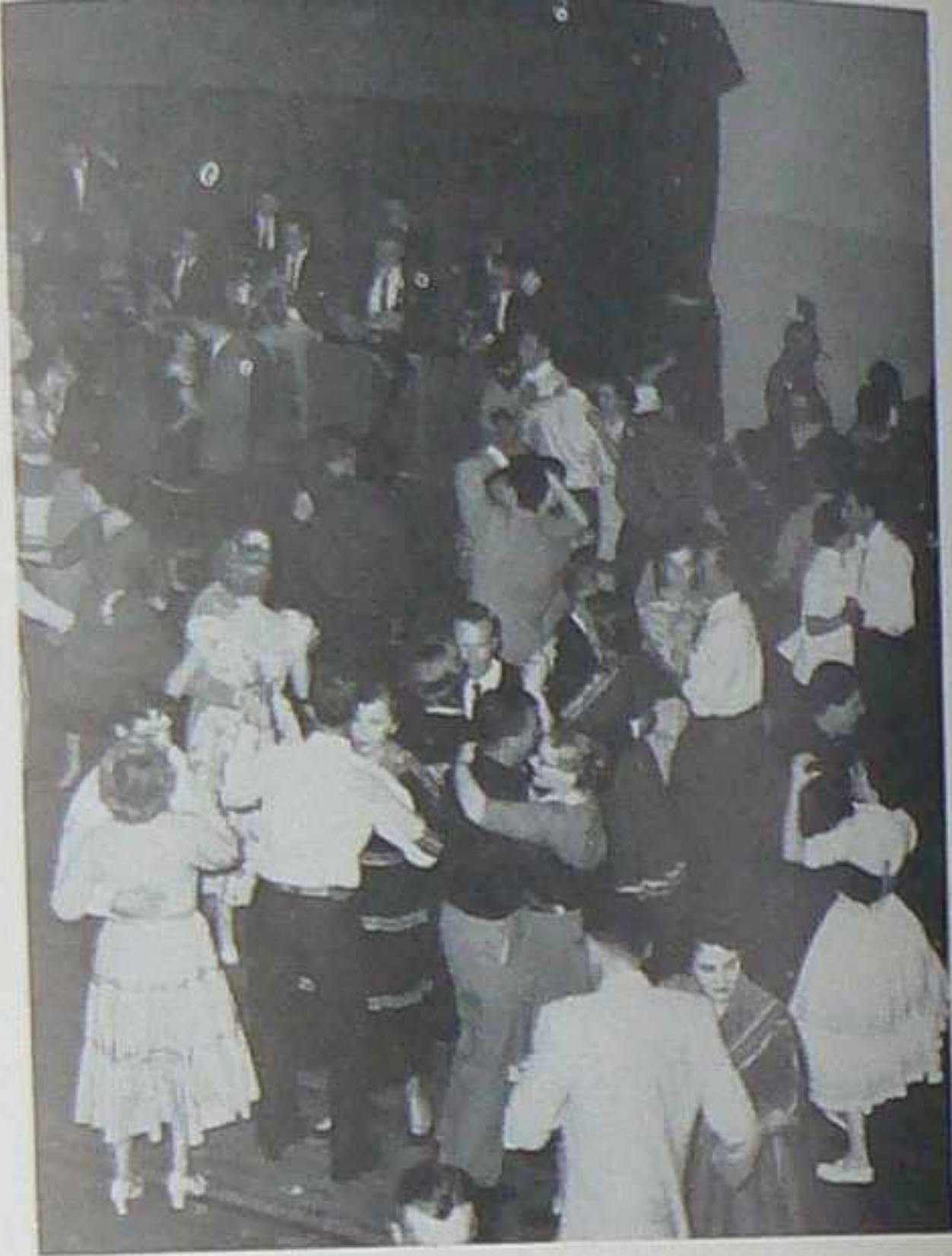

"BARBECUE AND DANCE"



**CHRISTMAS DANCE
AND
SOIRÉE**





DANCE IN STUDENT UNION



Guano's too tired to make it to dance.

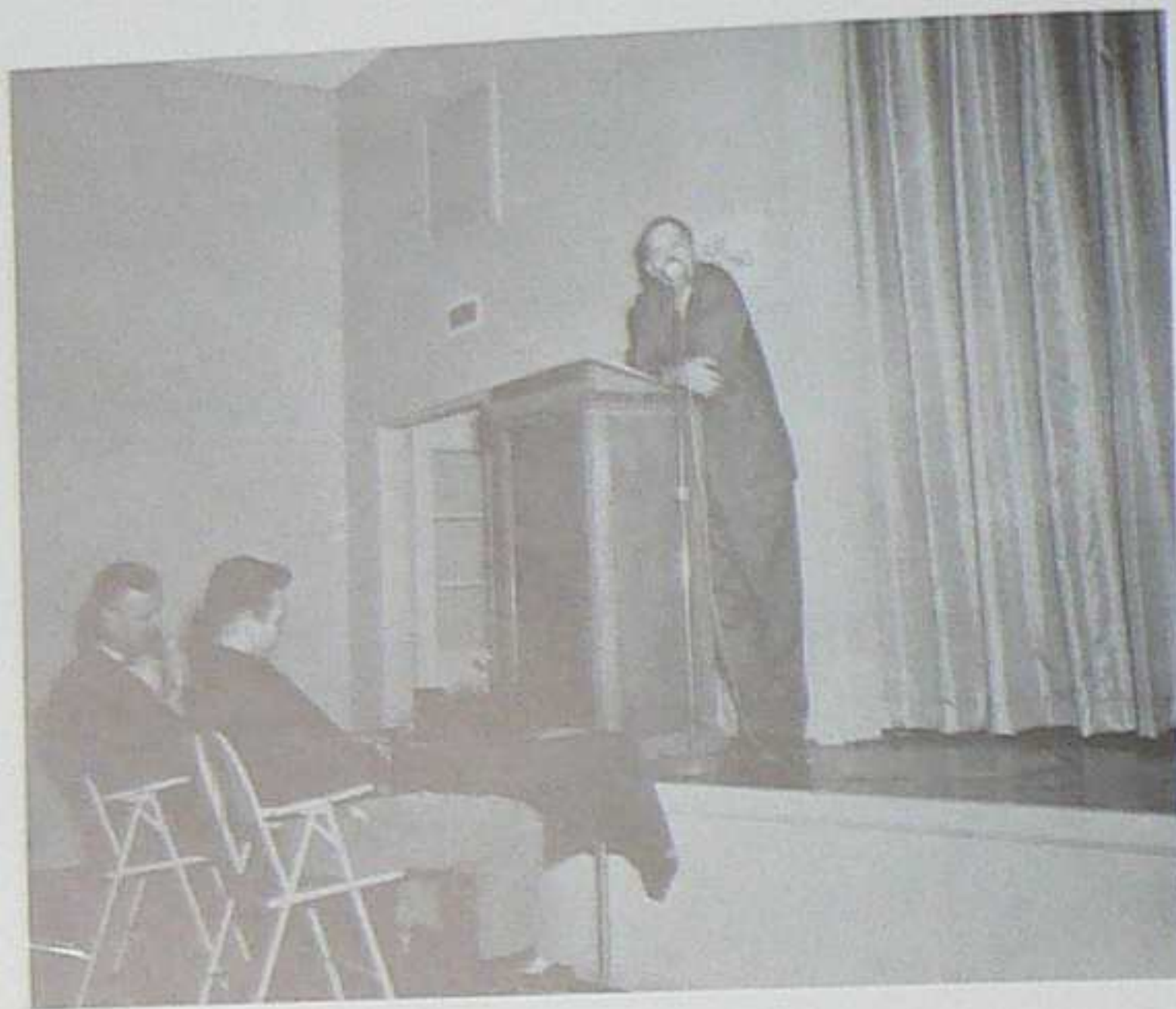

Dr. Friberg saying a mouth full

N M I N T ' S



Morris Worley



TECH STAR TIME





BOB SHULL



BILL POWEL



Chuck Laird—Winner





Gene Eoff



Michel LaVergne



Gerry Galleher



Socorro Jazz Band

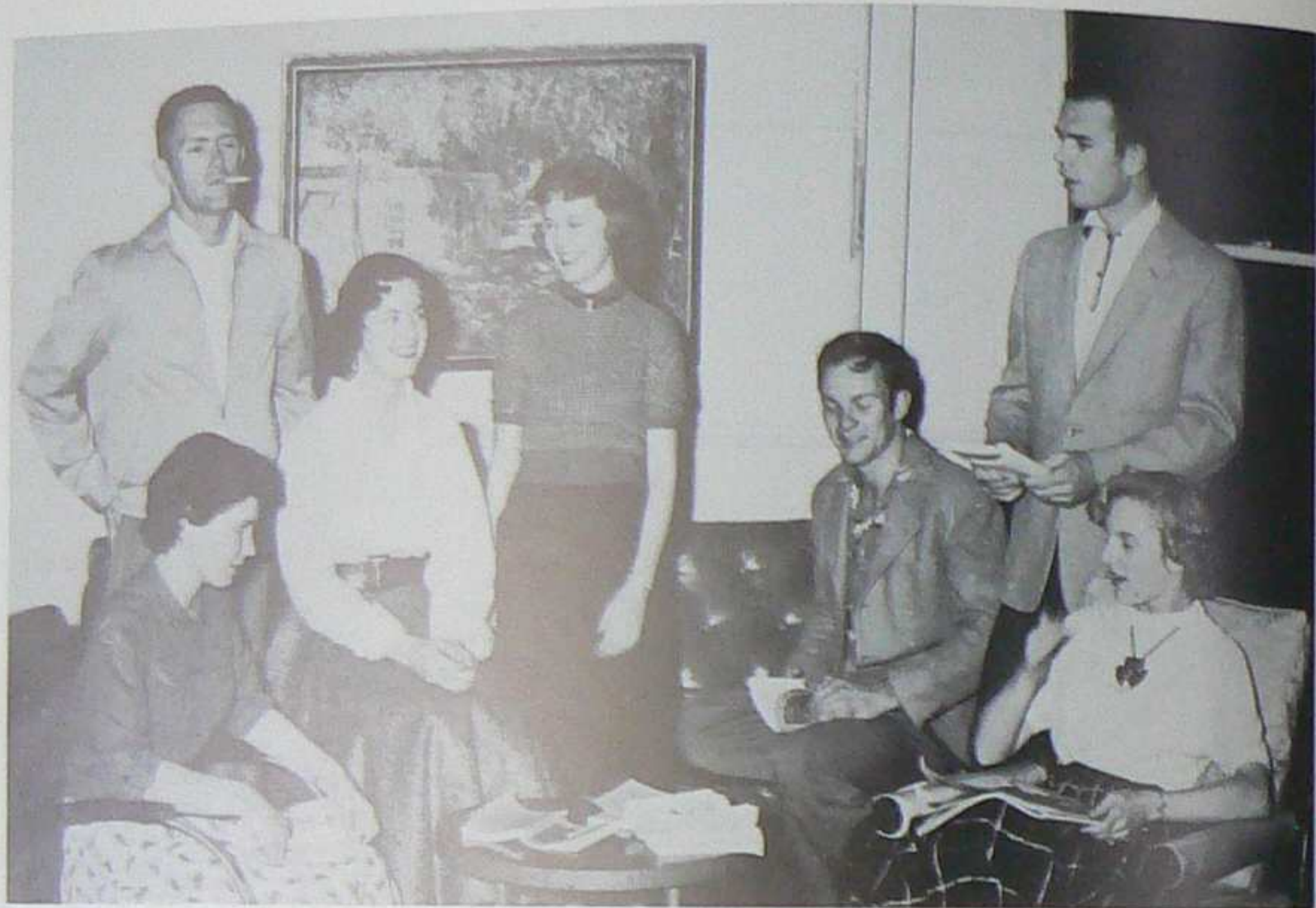

The Cast; L. to R. Jeannie Anderson, Ed Imhoff, Rozann Waldron, Marjorie Tippin, Bob Shull, Gene Eoff, and Diane Stempel.

THE PLAY



"NIGHT MUST FALL"





ST. PAT'S

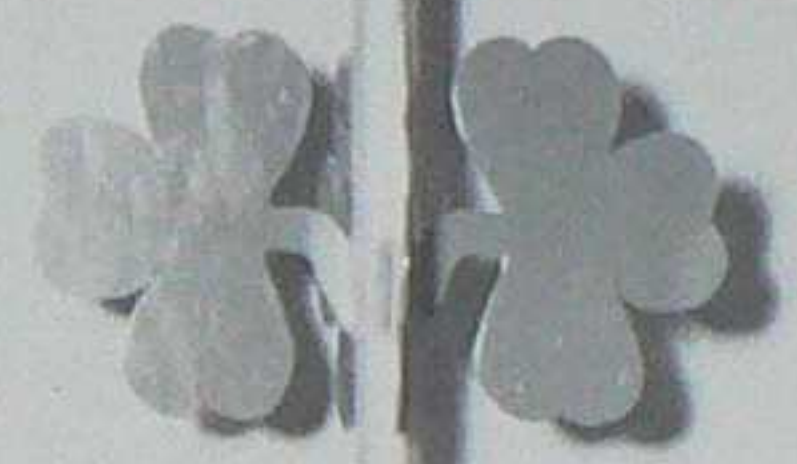



Stalag 17

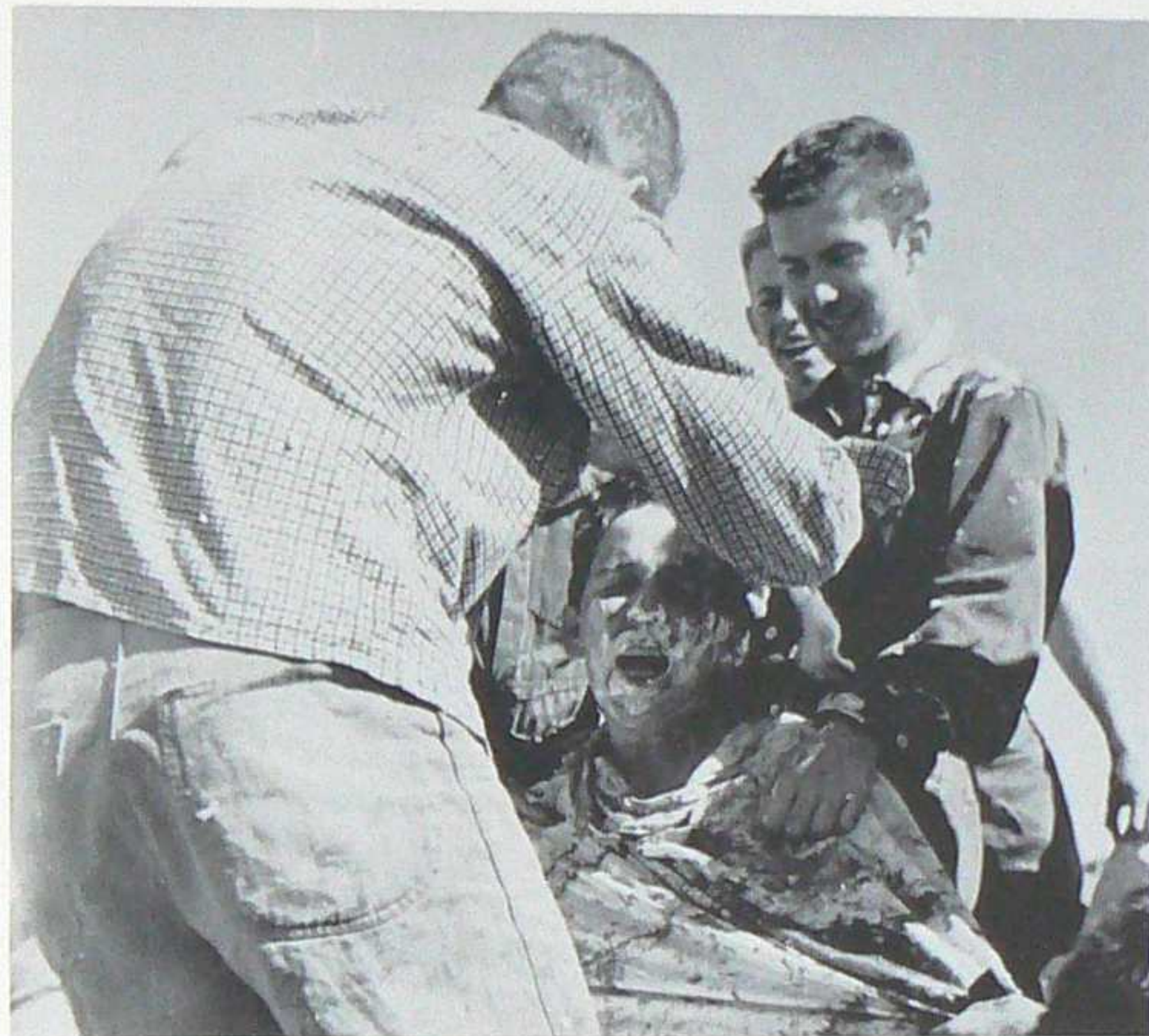

MOTHER!



Mashaw and Kindel show their Cub Scouts how to make fire.



SCALPEL.....



Break that laxative tub!



Such language for a lady!

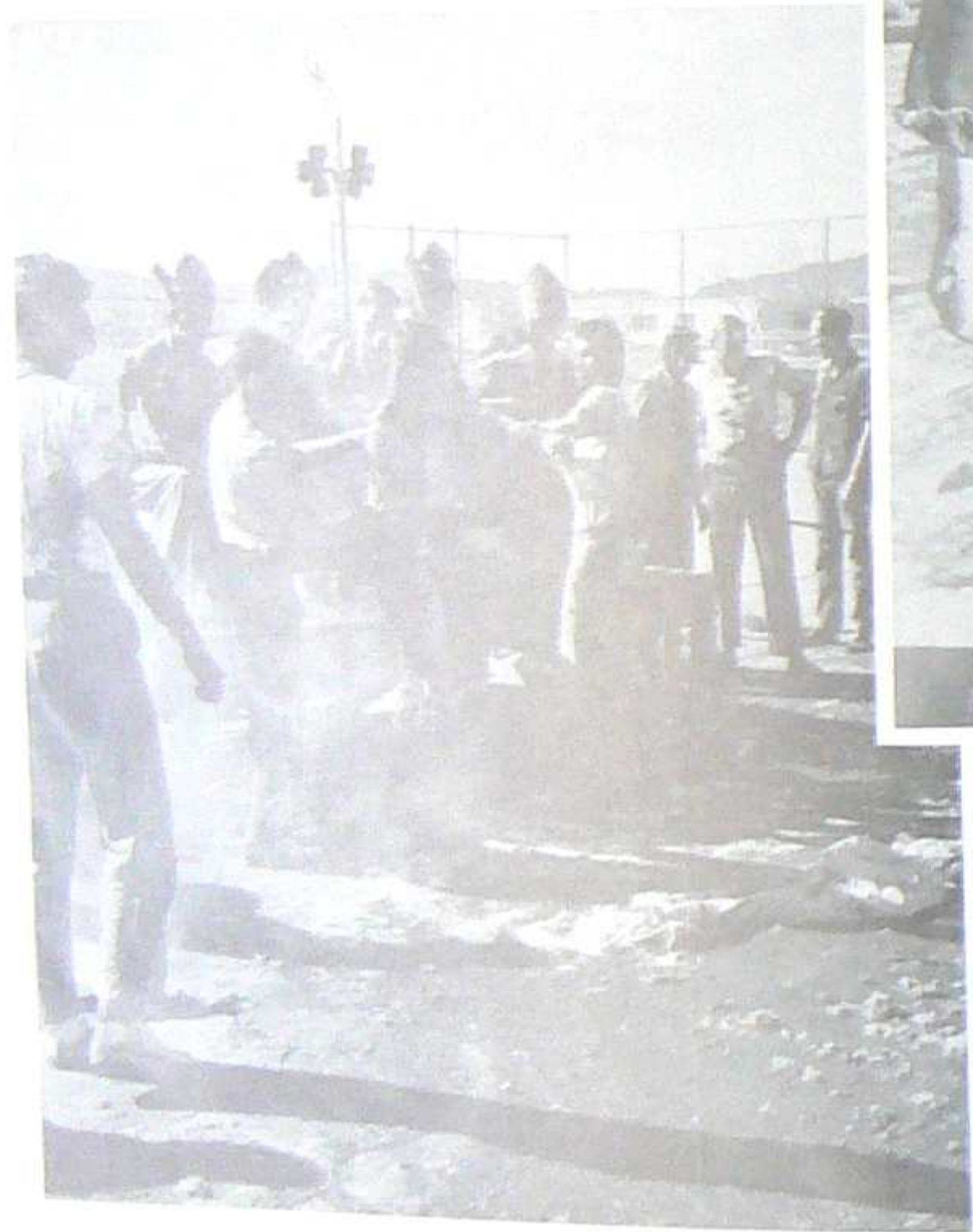

No hard feelings here



Who threw that?

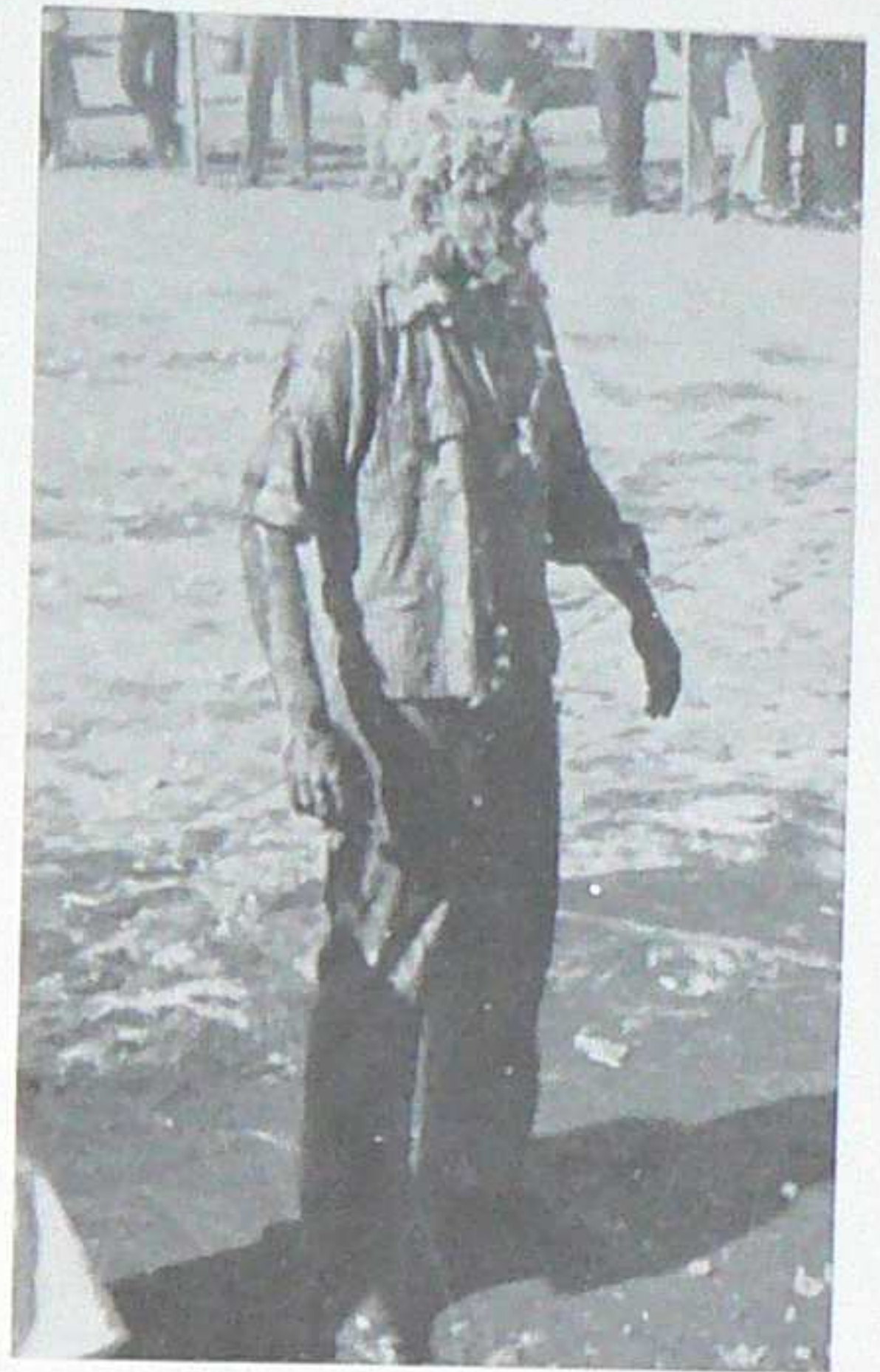

The "Thing" from L. I.

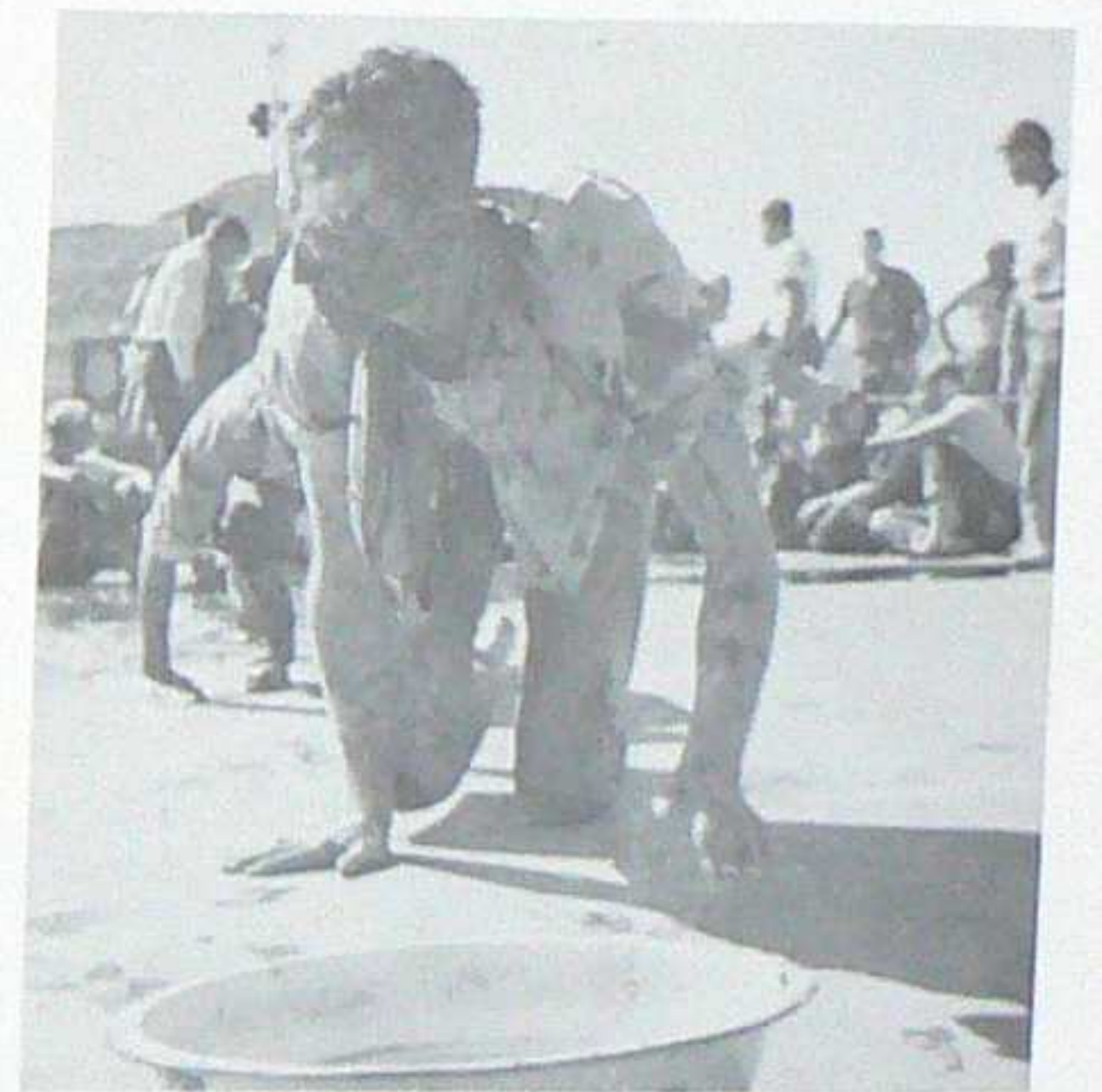

Peiking Man



SAINT PAT'S COURT

From left to right: John Shall, Dick Lyon, Rudy Jacobson as St. Pat, Boyd Taylor, Dave [unclear]



ST. PAT AS RUDY

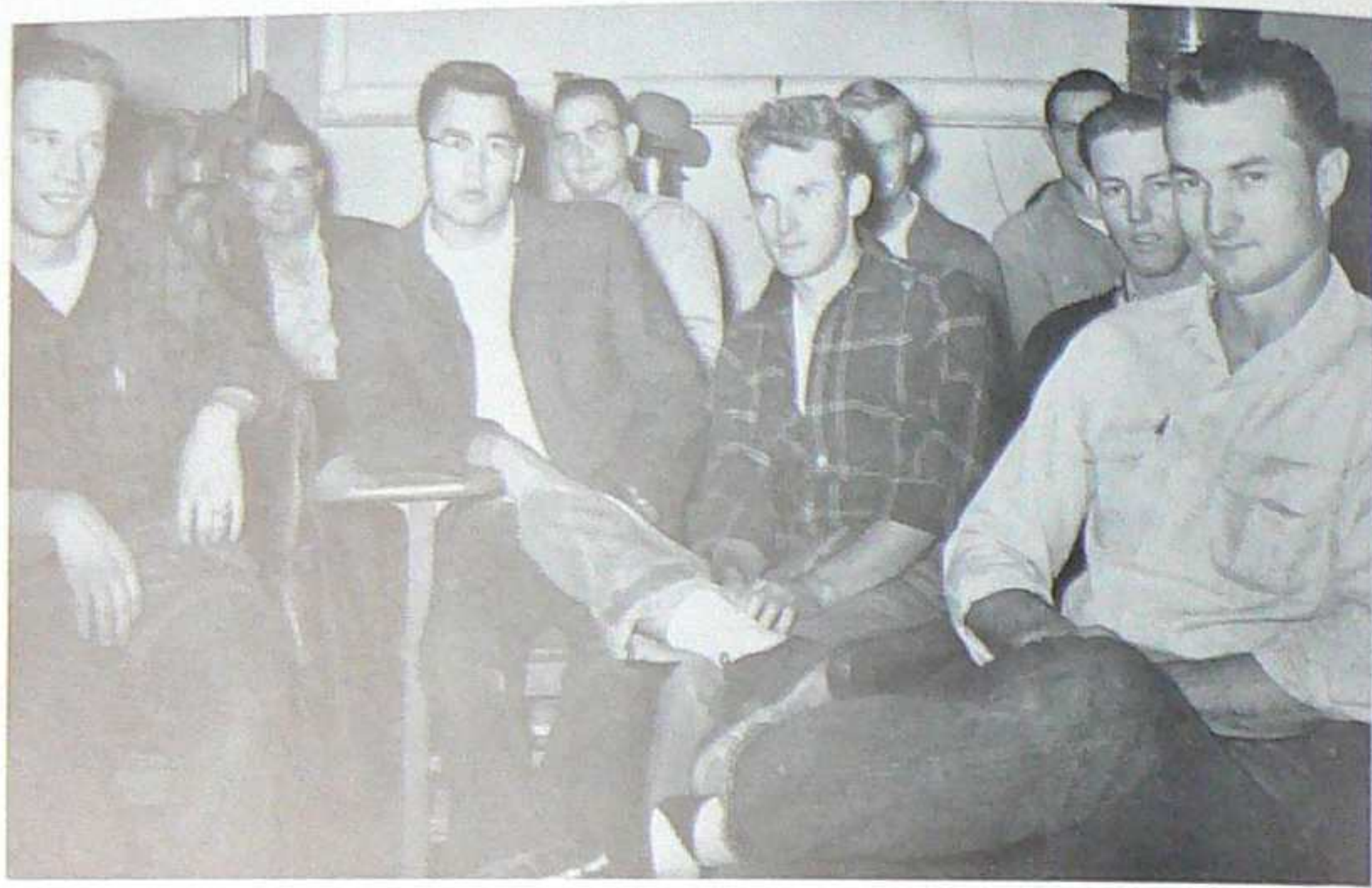

PETROLEUM CLUB



GRADUATE EARTH SCIENCE CLUB

COONEY MINING CLUB



PHYSICS CLUB





TV CLUB

Dave Chen, Pres.



NMINT MOVIE CLUB



RIFLE CLUB

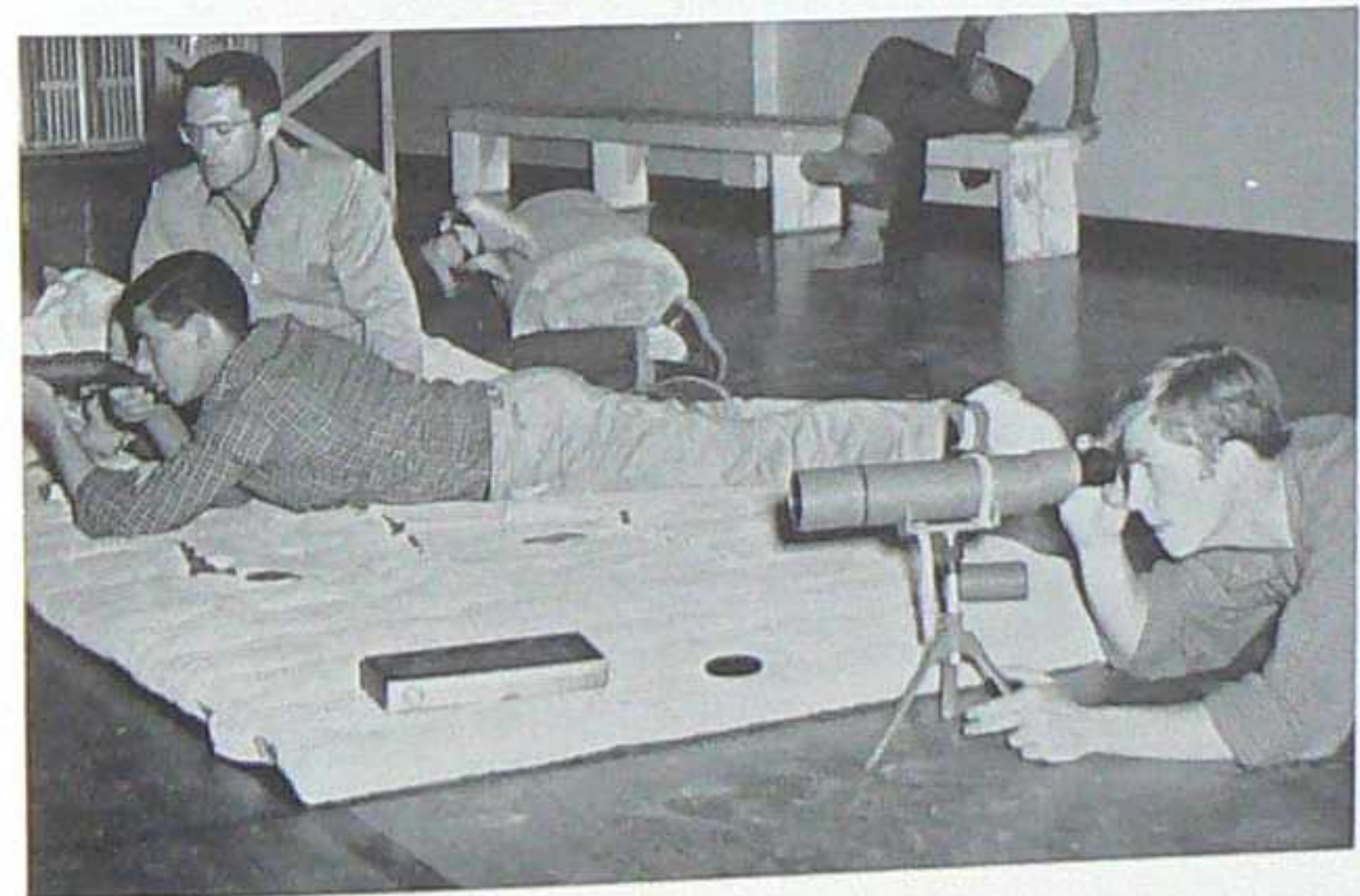

GOLD PAN STAFF



Left to Right: Tom Scanlan, Hank Meyer, Neil Wood, Steve Haynes, Ed Imhoff-Editor (first semester), Robert Tonatio, Mary Bikemon, Doug Harrington. Not shown: Dick Caine-Editor (second semester).

PORPHYRY STAFF



Left to Right: Front row: Doc Adams-Art Editor, Steve Haynes-Photographer, George Shulof-Cor-
-dinator, Rudy Jacobson-Art Editor; Second row: Dave Meehan-Business Manager, Frank Toor-Associate
-Editor, John Krakar-Editor, Hank Meyer-Assistant Photographer.



Bob Shull



Ray Stateham

Fitch

Driscoll



Jim Everheart

Presidents



Mrs. Wadley—Girls' Dormitory

PROCTORS

ACADEMIC LEADERS

FOR FALL SEMESTER

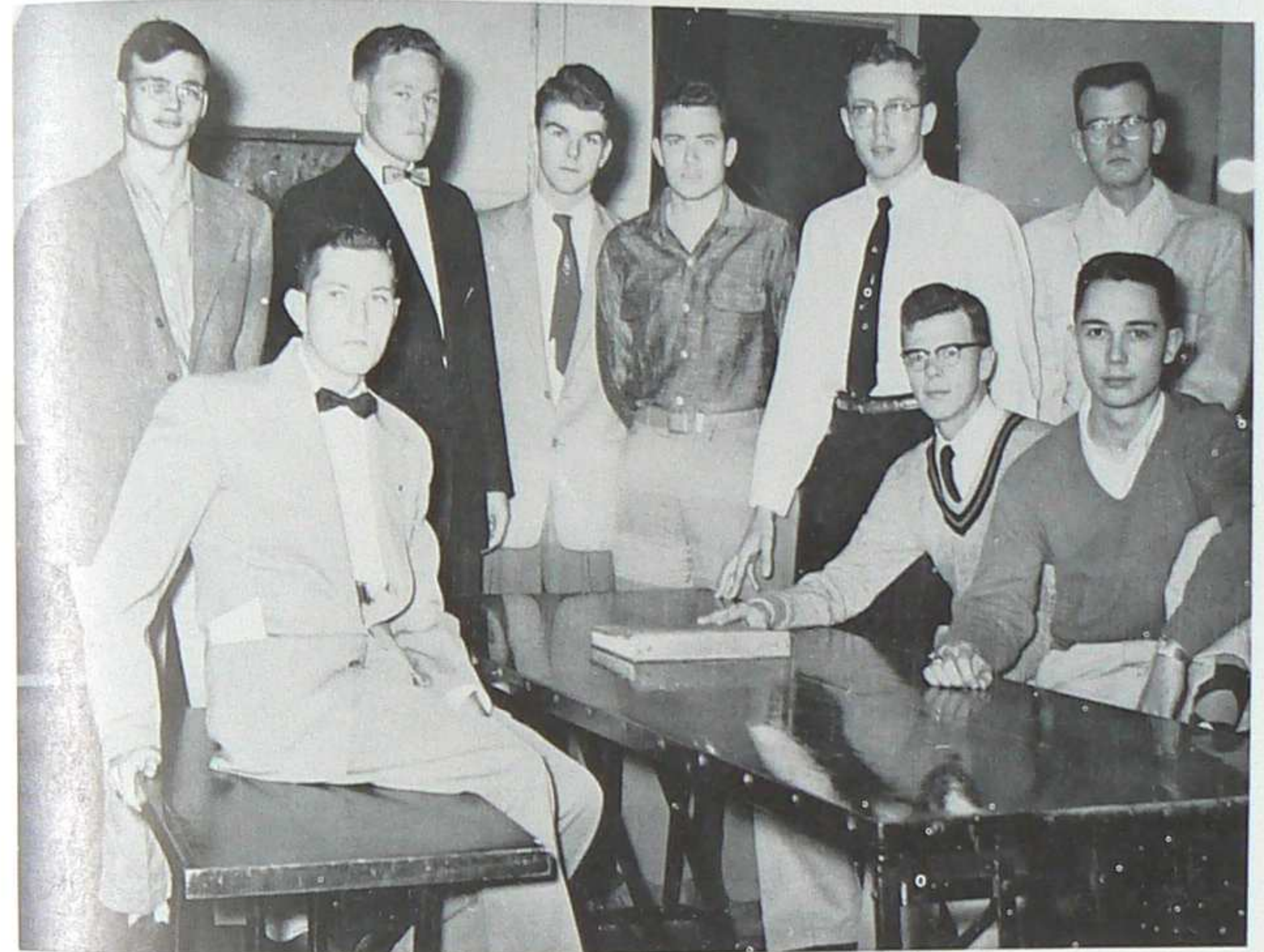

Seated: Left to Right: Don Pence, Dick Lake, Jim Hollinger. Standing: Left to Right: Oliver Ricketson, DeForrest Smouse, Jack Graff, Tom Scanlon, Dick Rising, Jerry Morrison. Not shown: Jeanne Anderson, Larry Oliver, and Talulah Zarf.

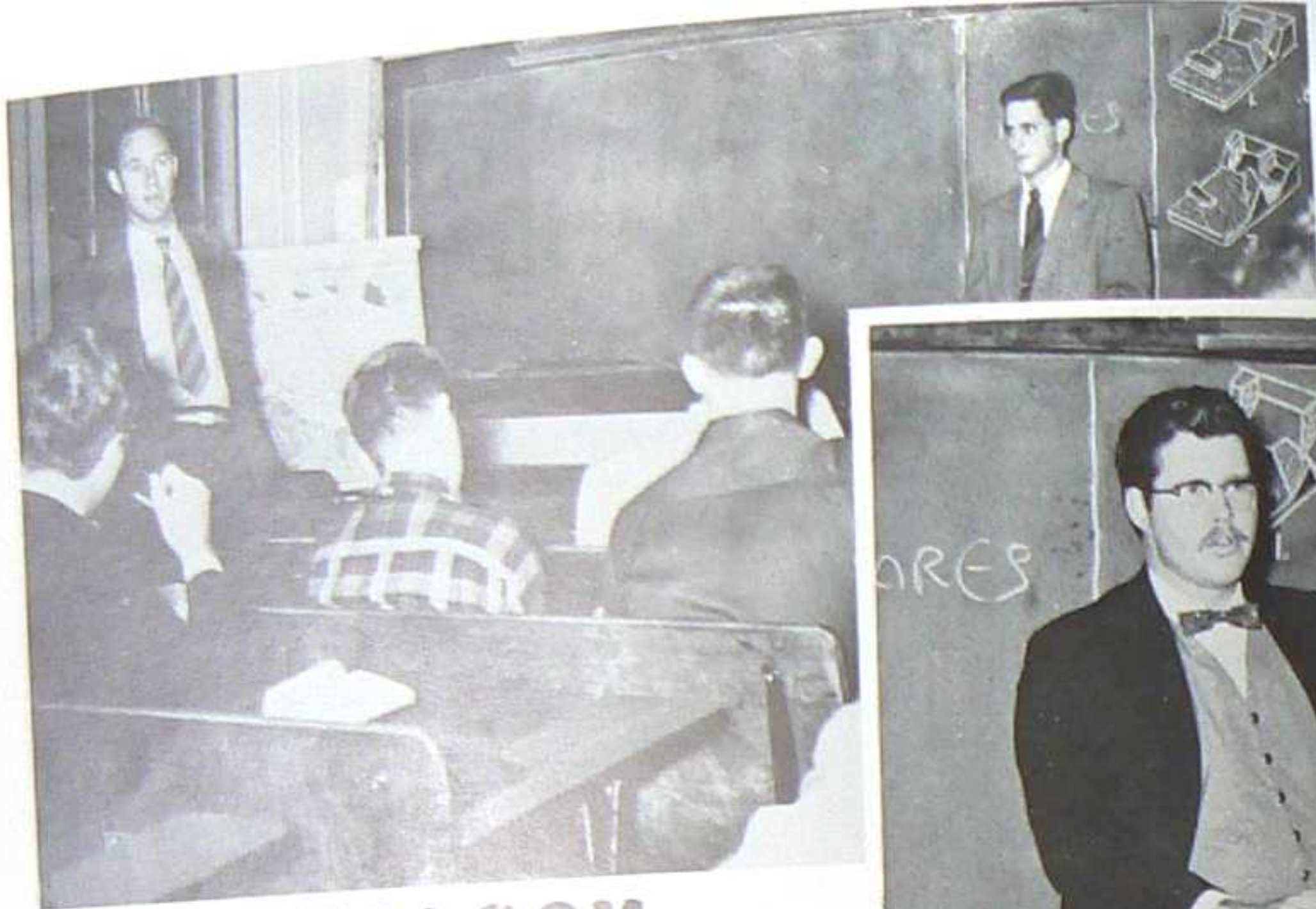

GEOLOGY



SEMINAR

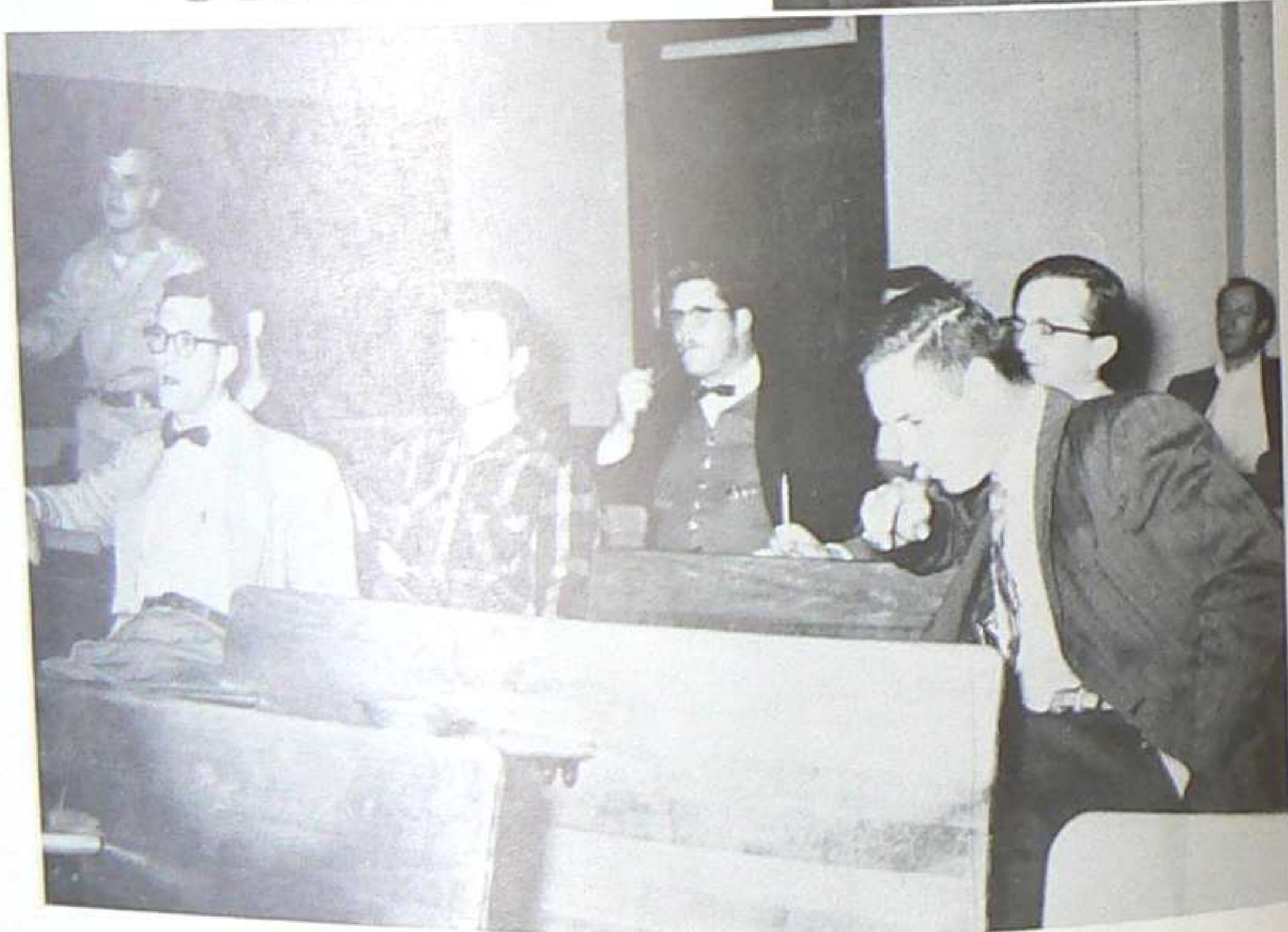

STUDENT COUNCIL



Left to Right: Lee McLean, Senior Representative; Vince Amy, Freshman Representative; Dick Lyon, Vice President; Gerry Galleher, President; Morris Worley, Secretary-Treasurer; Ken Jones, Sophomore Representative; Dave Meehan, Junior Representative.

GRADUATES

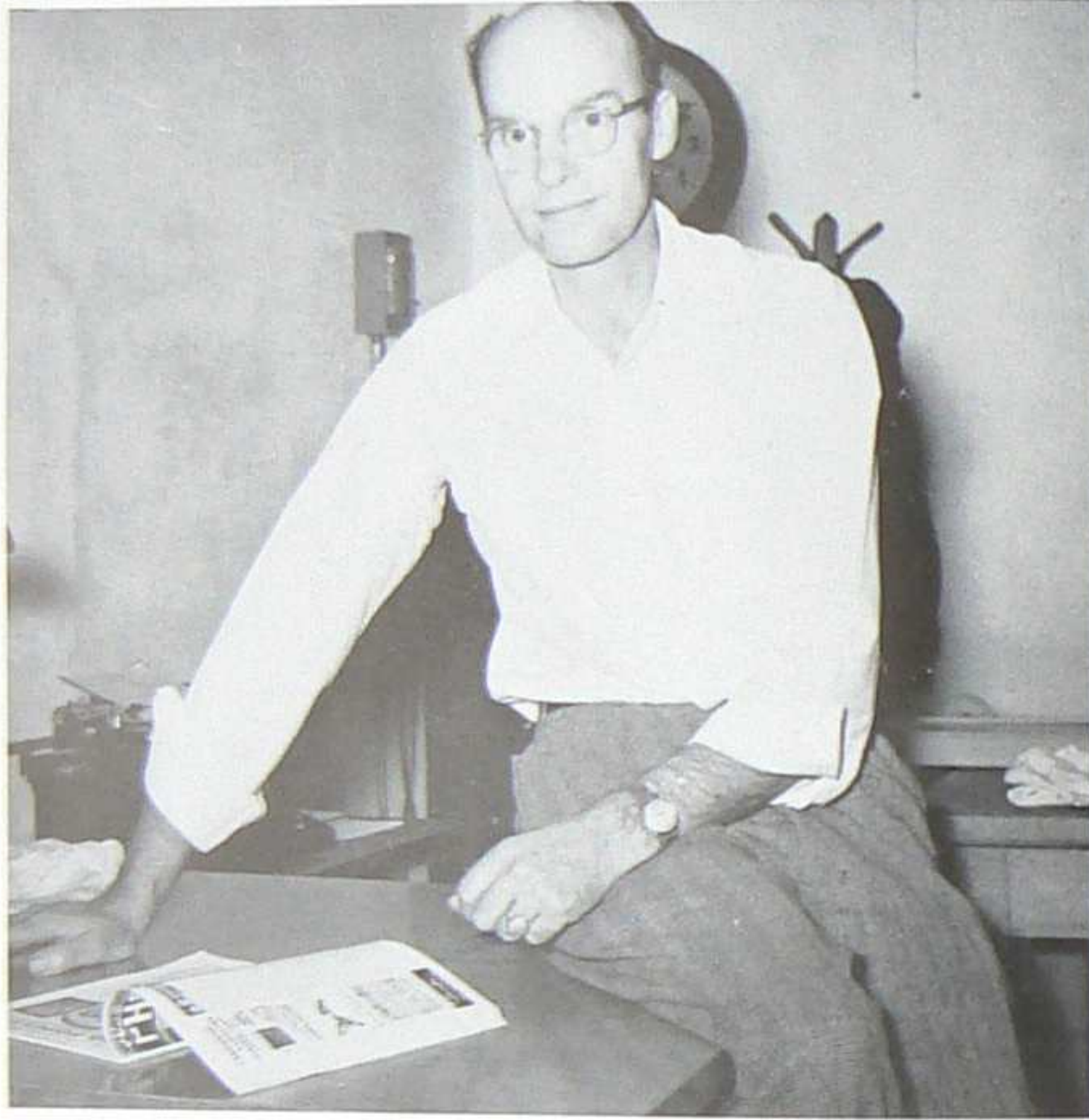

CHARLIE TRESIDER

Although Charlie is not obligated to help us, he has cheerfully, as in past years, been a great aid in time of need. We wish to sincerely thank him.

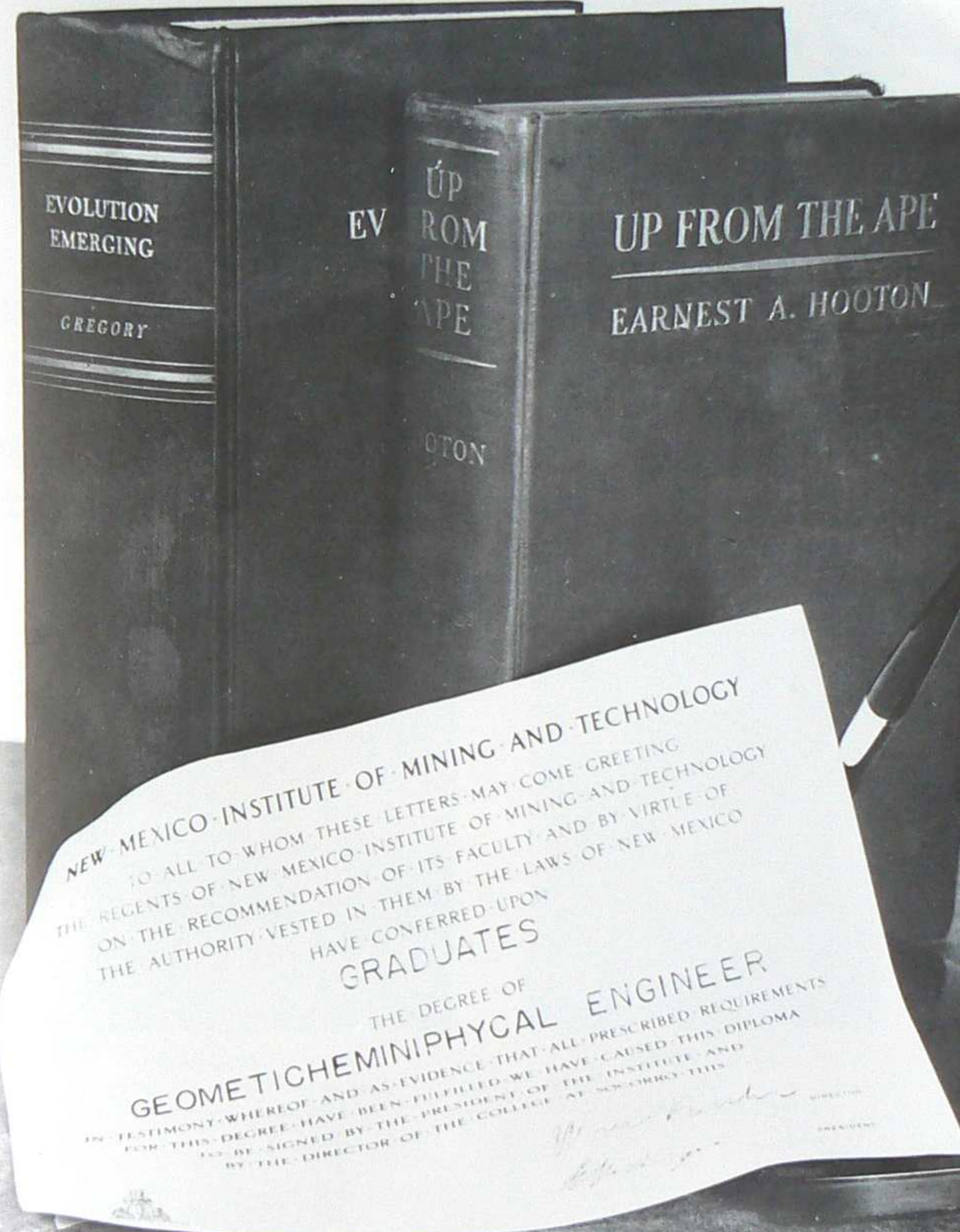

EVOLUTION
EMERGING

GREGORY

EV

UP
FROM
THE
APE

HOOTON

UP FROM THE APE

EARNEST A. HOOTON

NEW MEXICO INSTITUTE OF MINING AND TECHNOLOGY
TO ALL TO WHOM THESE LETTERS MAY COME GREETING
THE REGENTS OF NEW MEXICO INSTITUTE OF MINING AND TECHNOLOGY
ON THE RECOMMENDATION OF ITS FACULTY AND BY VIRTUE OF
THE AUTHORITY VESTED IN THEM BY THE LAWS OF NEW MEXICO
HAVE CONFERRED UPON
GRADUATES

THE DEGREE OF
GEOMETICHEMINIPHYCAL ENGINEER
IN TESTIMONY WHEREOF AND AS EVIDENCE THAT ALL PRESCRIBED REQUIREMENTS
FOR THIS DEGREE HAVE BEEN FULFILLED WE HAVE CAUSED THIS DIPLOMA
TO BE SIGNED BY THE PRESIDENT OF THE INSTITUTE AND
BY THE DIRECTOR OF THE COLLEGE AT SCORRY THIS

W. W. ...
...



ccj KUNG-YUNG CHEN
Geophysics
Taiwan, China



Rich RICHARD H. FRISCHE
Geophysics
Great Neck, New York



PAUL R. KINTZINGER
Geophysics
Socorro, New Mexico



MICHEL L. LAVERGNE
MS Geophysics
Paris, France



JOHN E. HAND
Physics
Hutchinson, Pennsylvania



SVEND E. J. HENRIKSEN
Mining and Earth Science
Columbia, Missouri

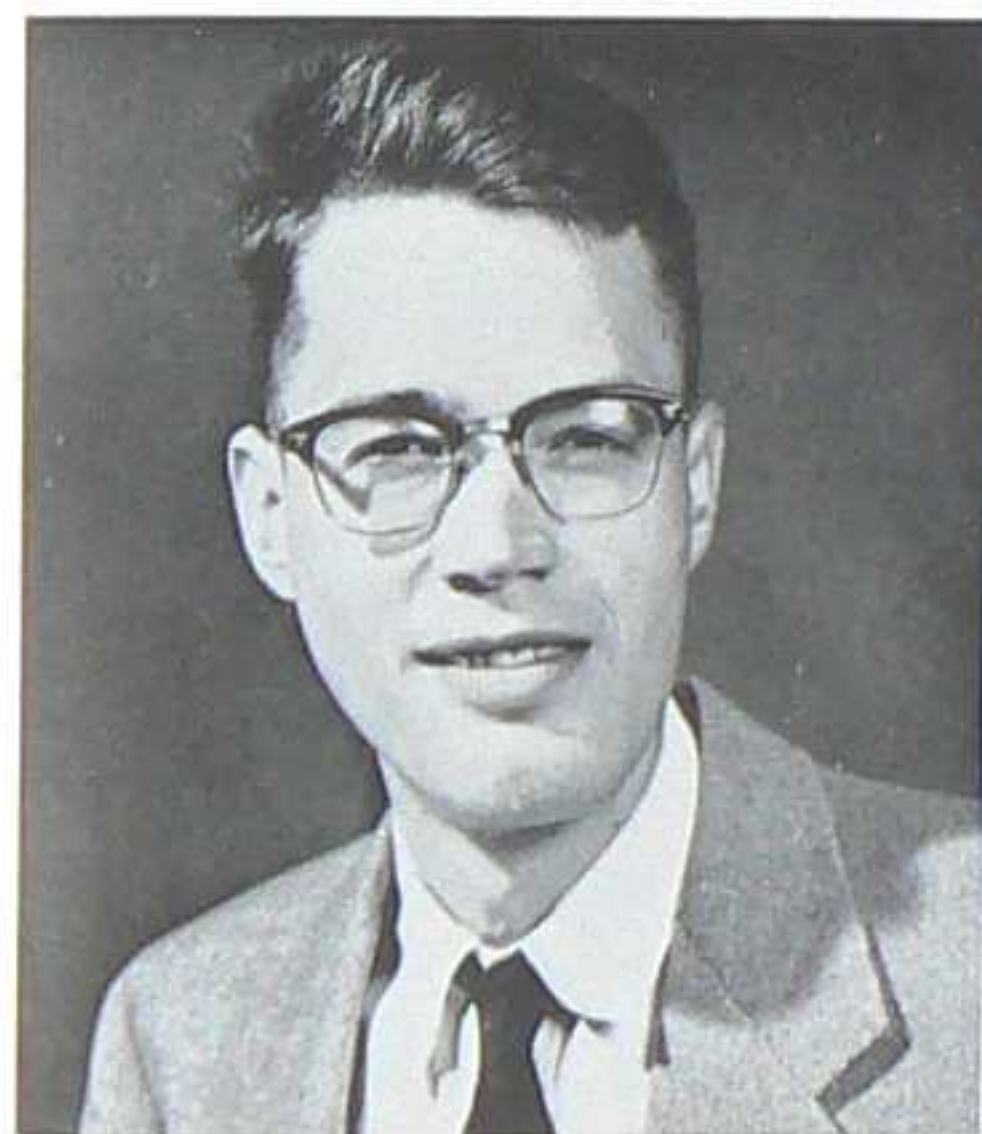

ML ORESTE W. LOMBARDI
Geochemistry
Altadena, California



RICHARD A. OLSEN
Geophysics
Amsterdam, New York



GREASY CAINE'S PTOMAINE PALACE

At 2-3001
 Mon. or Tues.
 March 19 or 20
 2 P. M. to 9 P. M.
 Or send complete resume to:
 Employment Dept. N-106A
RCA Service Co., Inc.
 P. O. Box 1726, Melbourne, Florida

Large Local Builders Want
Engineers
 \$440 to \$500

Accounting Clerks
 \$325 to \$370

**WRITE NOW!
 RIGHT NOW!**
 Degree or experience required, 8
 day 40-hour week at local Refinery.
 Excellent chance for advancement.
 Security, paid vacations, outstand-
 ing employee benefit plans.

**IMMEDIATE
 OPENINGS
 FOR
 EXPERIENCED
 PORTERS**

**Technicians
 RCA**

**Testing Overseas
 ASSIGNMENTS**

YOUNG MAN
 ADVANCED IN SALES PR
 WORK BY WHOLE
 SPECTED OPPORT
 QUALIFIED APPL
 THIS EXPERIENCE
 TION AND SALARY EX
 TO NPC BOX 8-91.

YOUNG MAN
 AVAILABLE TO LEARN AND AD
 PALACE BUSINESS IN A
 GENTLEMANLY MANNER

WERE LOADED
60 New Studies

So you want
 a Better

OUR OPPORTUNITIES
*In Science and
 Engineering*

YOUR FUTURE

WANTED: A JOB!

A STATEMENT OF PERSONAL CHARACTERISTICS
 NECESSARY FOR JOB SUCCESS

Prepared by a Conference of
BUSINESS AND INDUSTRIAL PERSONNEL OFFICERS

SENIORS

*Can I be a
 CRAFTSMAN?*

?



BROOK W. ADAMS ^{grad} 57
 "Doc"

Geology Arcadia, Cal
 Cooney Mining Club, 4; Petroleum
 Club, 4; Porphyry, 4; '49ers Com-
 mittee, 4; Entered from University
 of Illinois, 3.



JEANNIE ANDERSON
 Chemistry Hobbs, N. M.
 Sec-Treas., 1, 3; Petroleum Club, 1;
 Porphyry, 1; "Night Must Fall,"
 4.



RONALD V. ANDERSON
 "Andy"
 Met. New York, N. Y.
 St. Pat's Committee, 2; Jr-Sr Prom
 3.



VIRGE ALLAN BABCOCK
 "Hamster"
 Math Ft. Smith, Ark.
 Vice Pres., 2; Chorus, 1, 2.



MICHAEL BIKERMAN
 "Mickey"
 Geology New York, N. Y.
 Cooney Mining Club, 4; Gold Pan,
 4.

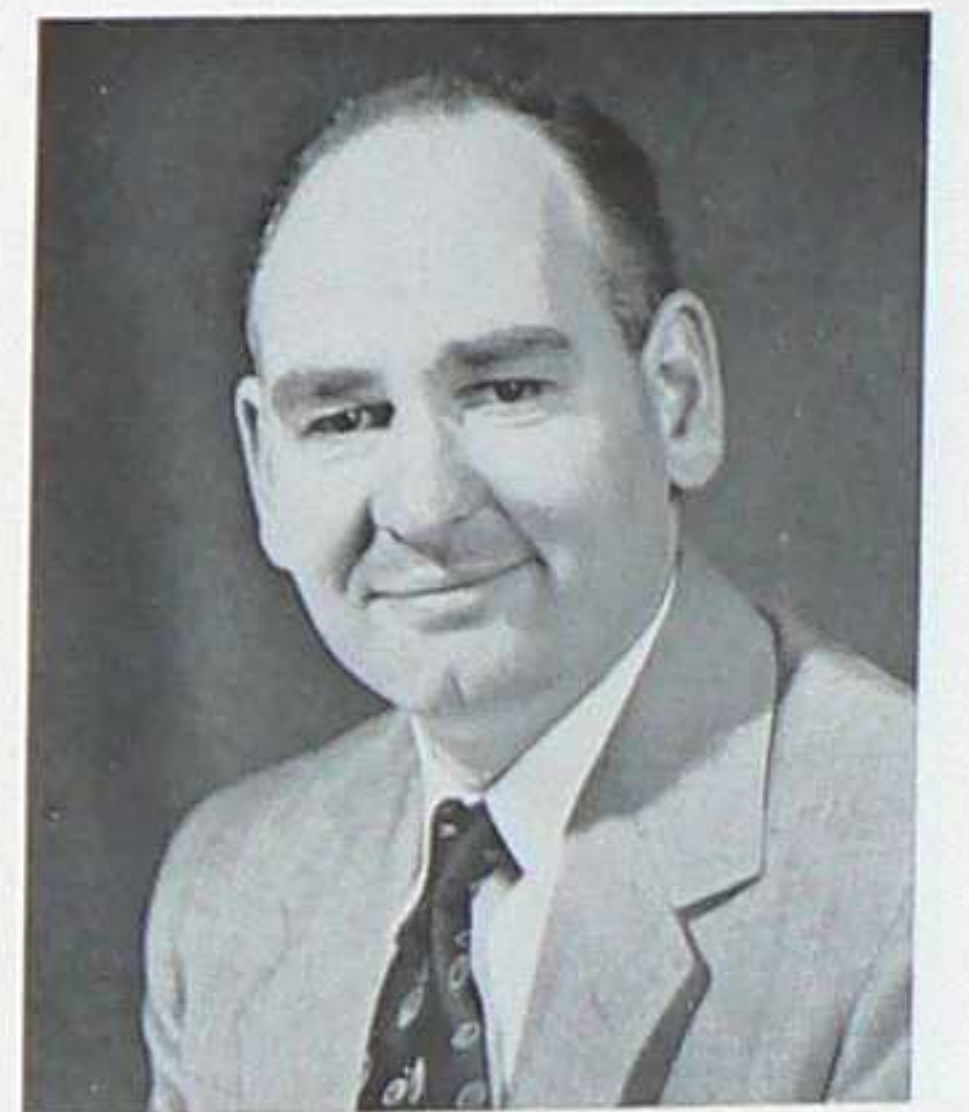

HENRI E. DOLE
 Mining Woodland, Cal.
 Cooney Mining Club, 1, 2, 3, 4;
 Rifle Club, 1, 2; Entered from
 Vallejo College, 1.



JAMES THADDEUS EVERHEART
"Jim"
 Mining-Geology Socorro, N. M.

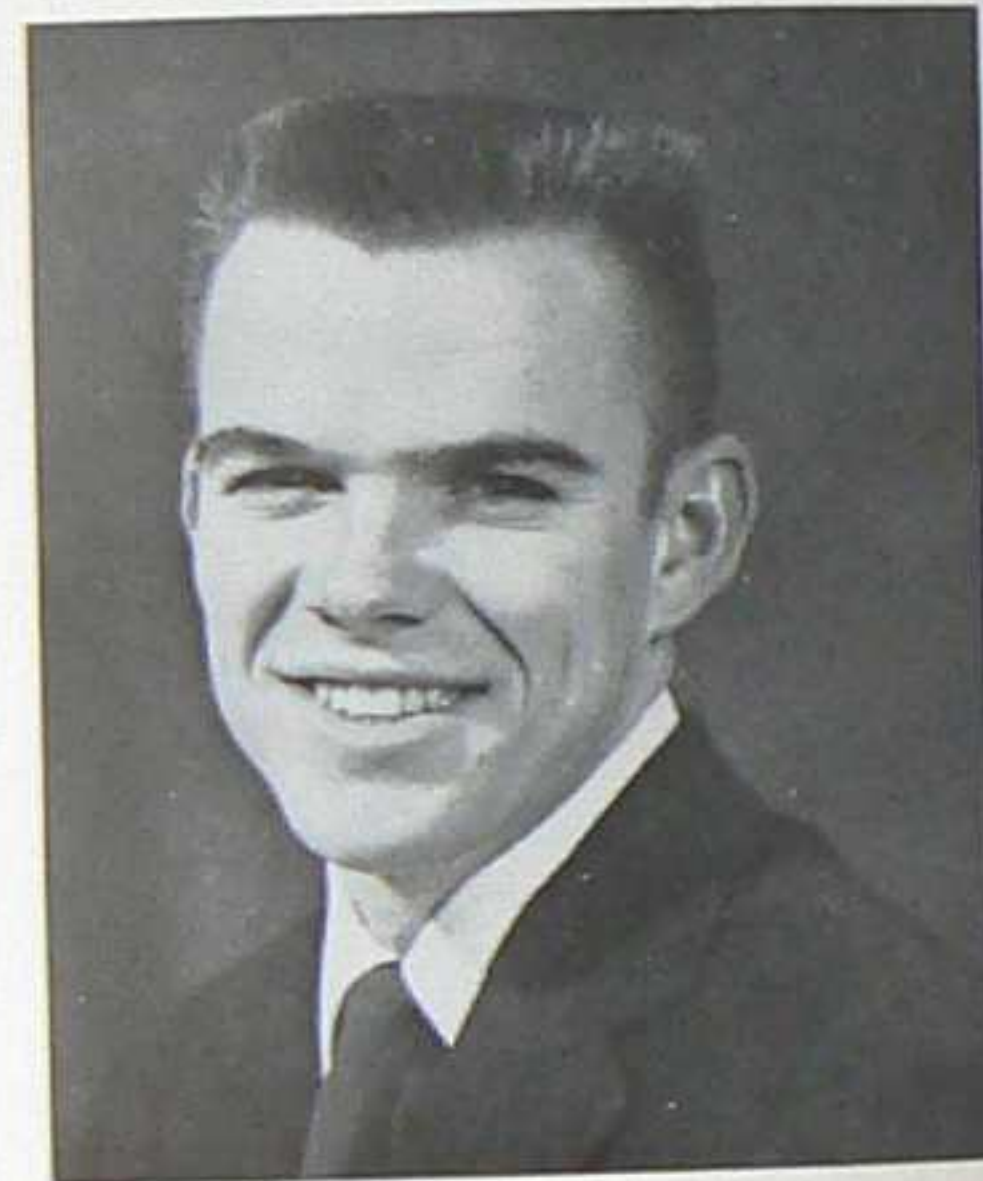

GERRY W. GALLEHER
 Geophysics Glendale, Cal.
 Pres. Student Council, 4; Assembly
 Committee, 4; Officer, 3; Physics
 Club, 3, 4; Chorus, 4; Tech Star
 Time, 4.



ROBERT W. HATCH
"Bob"
 Physics Farmington, N. M.
 Cooney Mining Club, 4; Ayrian,
 1, 2, 3, 4; Lapidary Club, 2, 3; St.
 Pat's Com., 2; Physics Club, 3, 4;
 Softball, 1, 2, 3, 4; Basketball, 1,
 2, 3, 4; Tennis, 2, 3, 4.

WILLYS JEAN KEITH
"Willie"

Math Socorro, N. M.
 Sec-Treas., 1, 2, 4; Gold Pan, 1, 2;
 Porphyry, 1, 2; '49ers Committee,
 4; Chorus, 1, 2, 4; Dramatics, 2, 4;
 U. N. M., 3.

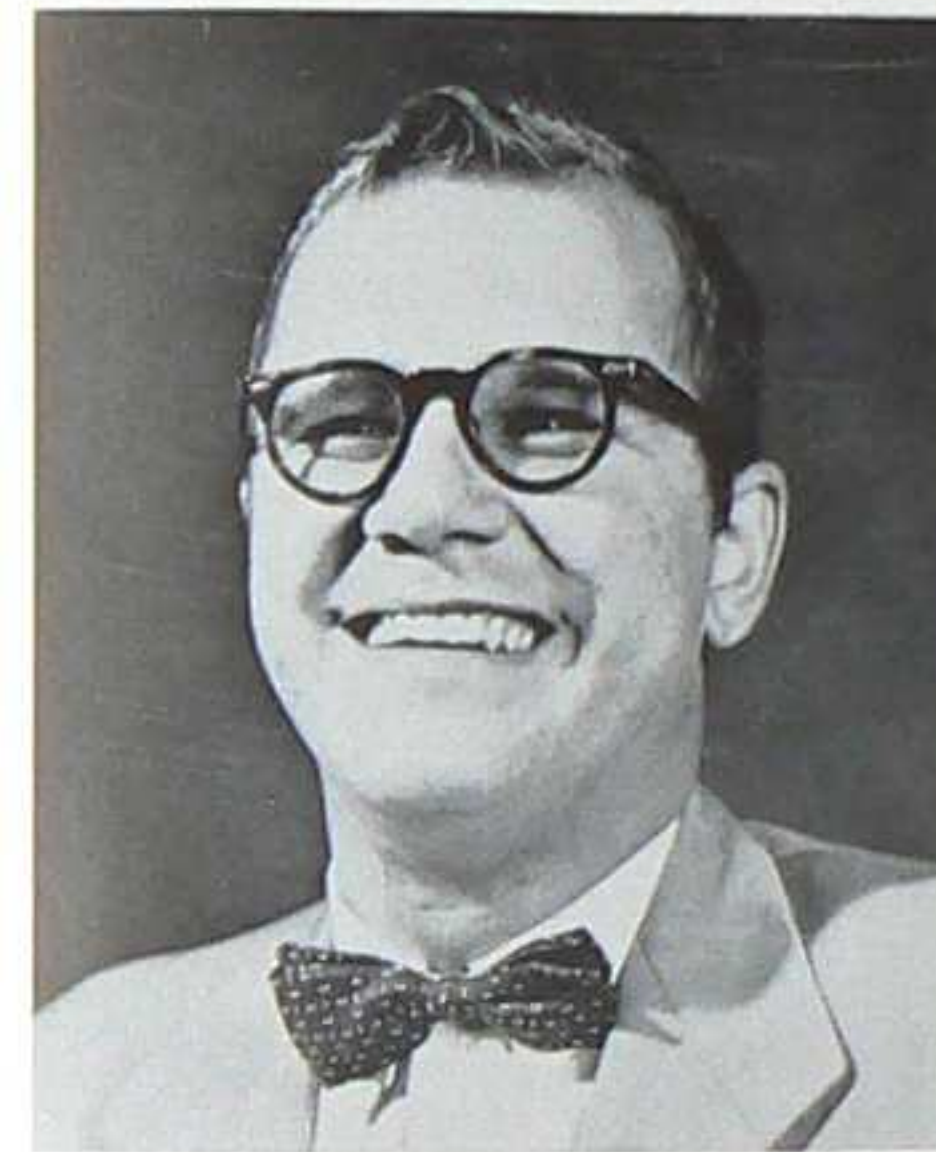

JOHN M. KRAKAR
 Geology Joliet, Illinois
 Porphyry, 4; Entered from Joliet
 Junior College, 3.



GORDON D. LAWRENCE
"Jalisco"

Math Butte, Mont.
 Cooney Mining Club, 1; Rifle
 Club, 1, 2; '49ers Committee, 3,
 4; Chorus, 1, 2; Capitol Club, 1,
 2, 3, 4, 5; Entered from high
 school.

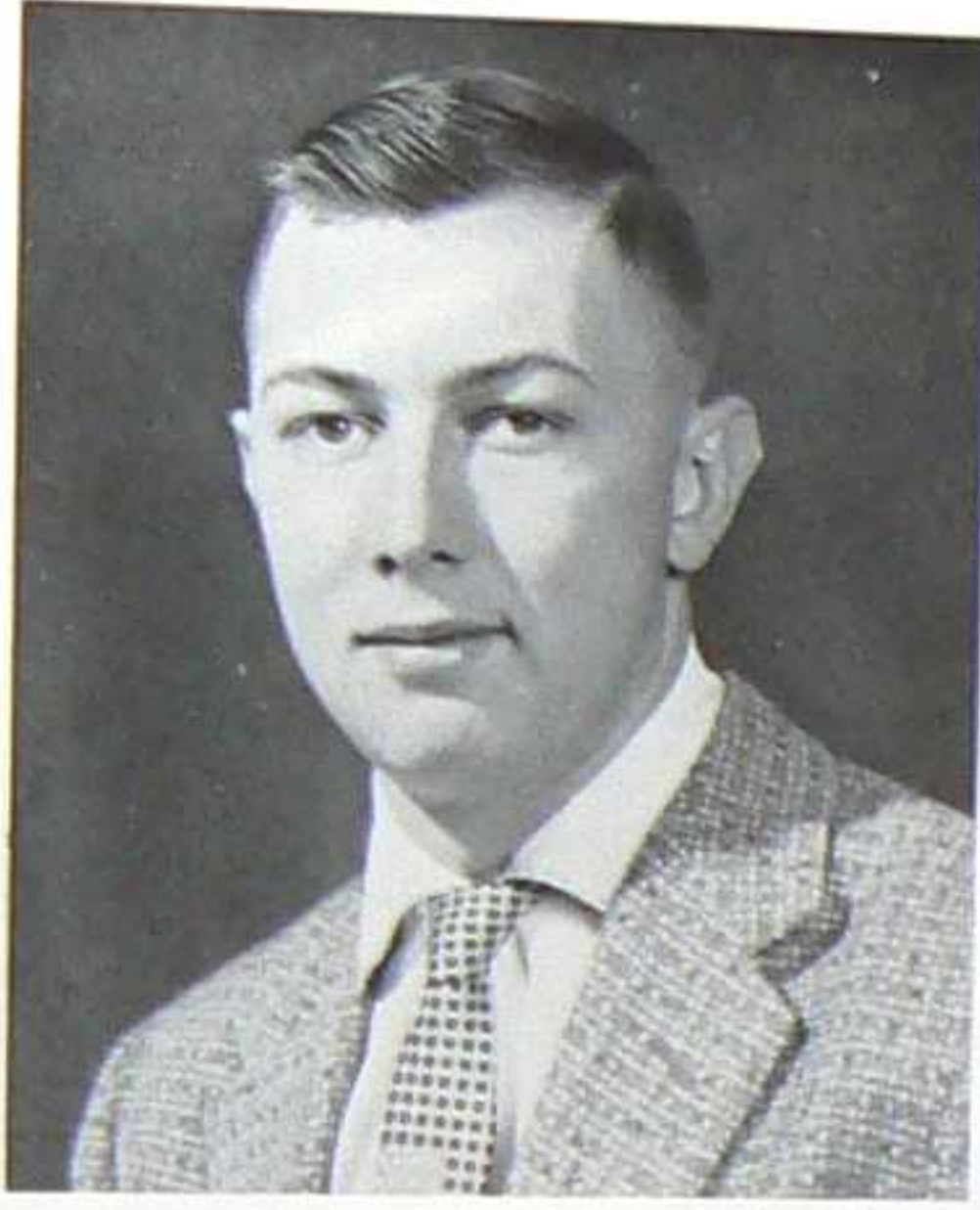

DUANE H. WILLIAMS

Physics Socorro, N. M.
Vice-Pres., 1, 2, 3; President, 4; '49ers
Committee, 4; St. Pats Committee, 2; Jr-
Sr. Prom Committee, 3; Physics Club, 3,
4; Archery, Golf, Model United Nations

JUNIORS





MICHEAL V. ANTHONY
"Mike"
Wakarusa, Ind.



CHARLIE C. BIRNIE
Roswell, N. M.
Oct '57



MURIEL H. BROWN
Santa Barbara, Cal.



WESLEY I. CLARK
"Wes"
Norwalk, Cal.



EARL E. DEBRINE
Rochester, N. Y.



MAURICE A. ENRIGHT
"Looie"
Crescent City, Cal.
geol '57.



SALVATORE E. FAILLACE
"Sal"
Mamaroneck, N. Y.
met '57



HOWARD C. HODGES
Tucumcari, N. M.
geol '57

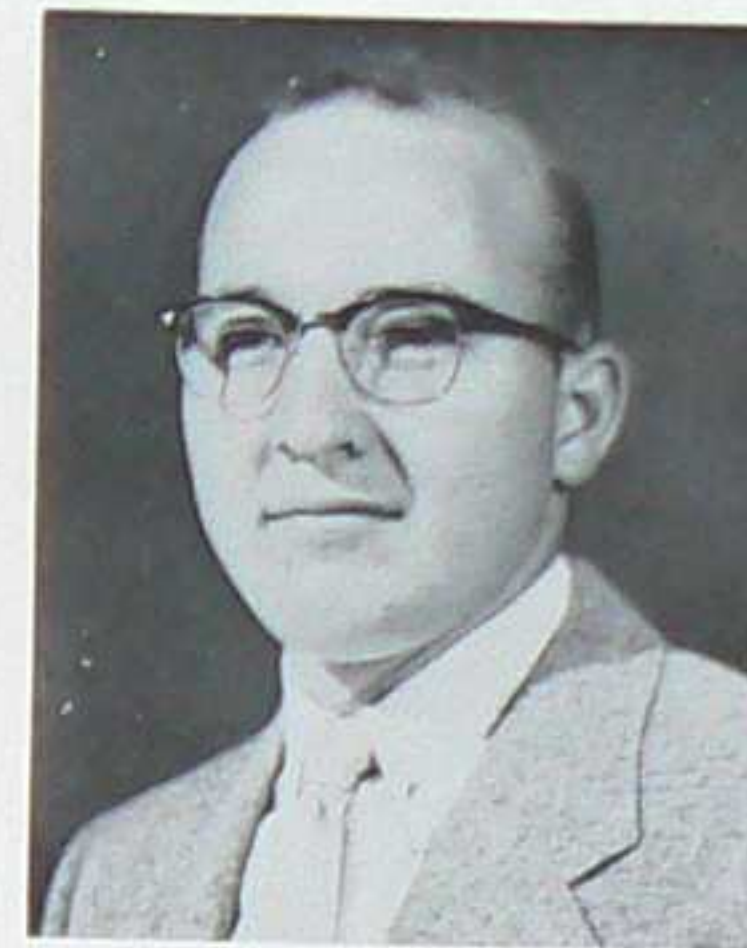

IRU L. HARDIN
Albuquerque, N. M.
geol '57



JAMES A. HOUSTON
Tucumcari, N. M.



RUDOLPH H. JACOBSON
"Jake"
Summersville, W. Va.



JUSTENE JOHNSTON
Farley, N. M.



YOUNG CHANG KIM
Seoul, Korea



DAVID MEEHAN
"Dave"
Menlo Park, Cal.



THOMAS C. T. NEAL
Farmington, N. M.
geol 57



LARRY R. OLIVER
Fillmore, Mo.
Pet 57



RICHARD K. LYON
"Dick"
San Angelo, Texas
math 57



CHUCK LAIRD
Inglewood, Cal.



BERNARD J. PANKRATZ
"Skip"
Manitowoc, Wis.
Pet 57



DARLINE RAICEVICH
"Ricie"
Carlsbad, N. M.
Chem 57



EDWARD R. RAYMOND
"Eddie"
Farmington, N. M.



MOHAMAD T. RAZAGHNI
"Jack"
Tehran, Iran *geol 58*



RICHARD G. RISING
"Dick"
Oklahoma City, Okla.
Geol 57



DEFORREST SMOUSE
Prewitt, N. M.



RAYMOND M. STATEHAM
"Ray"
Los Alamos, N. M.
geol.



FREDRICK C. STEMPEL
"Fred"
Montesano, Wash. *Phys*
Phys 57



BRAVEN R. SMILLIE
"Bob"
San Diego, Cal.
geol 57



ROBERT V. SHULL
Edcouch, Texas
Geol 57



HENRY B. TAYLOR
"Guano"
Carlsbad, N. M.
Pat.



ROBERT B. TIPPIN
"Tip"
Fairbury, Nebr.



ISABEL E. WENGERT
Wagon Mound, N. M.
Math 57



DELAIN R. WHITMAN
"Slim"
Manhattan Beach, Cal.



GEORGE B. WOODBURN
"Kelly"
Borger, Texas



FRANK E. WRIGHT
Covina, California



JOHN P. WILSHUSEN
"Pete"
Port Chester, N. Y.

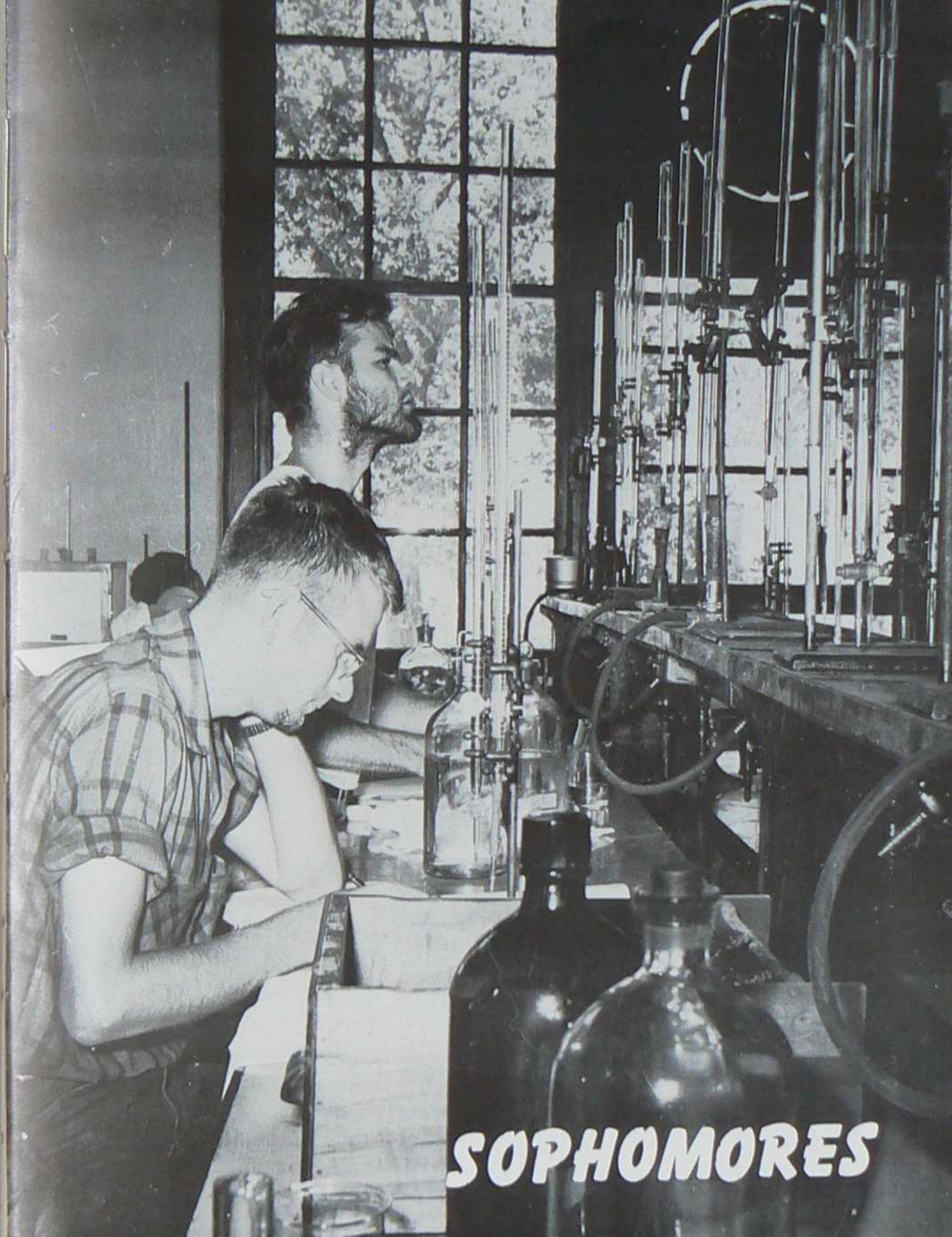

SOPHOMORES



RICHARD J. CAINE
"Dick"
Cleveland, Ohio



THEODORE H. CHARLETT
"Ted"
Kewanee, Illinois



LUIS J. CHAVEZ
"Louie"
Polvadera, N. Mex.



RICHARD A. COLE
"Dick"
Carlsbad, New Mexico



LUCIUS V. CLARK
"Tink"
Wilmington, Delaware



RICHARD N. COWLES
"Dick"
Alamogordo, New Mexico



PETER J. DAVOLL
"Pete"
Dartmouth, Mass.



JOHN PATRICK DWYER
"Pat"
Unga, Ethiopia



CLARENCE H. DUNAWAY, JR.
"C. H."
Hobbs, New Mexico



ROBERT D. EDISON
"Bob"
Tohatchi, New Mexico



FLOYD E. EOFF
"Gene"
Norman, Oklahoma



MOISES JOE GARCIA
"Mo"
Socorro, New Mexico



WILLIAM J. GOODRICK
"Bill"
Chicago, Illinois



DOUGLAS HARRINGTON
Lordsburg, New Mexico



LAWRENCE R. HATHAWAY
"Larry"
Belen, New Mexico



FRANK STEVE HAYNES
"Rotary"
Vernal, Utah



CHARLES L. HIBERT
"Chuck"
LaJolla, California

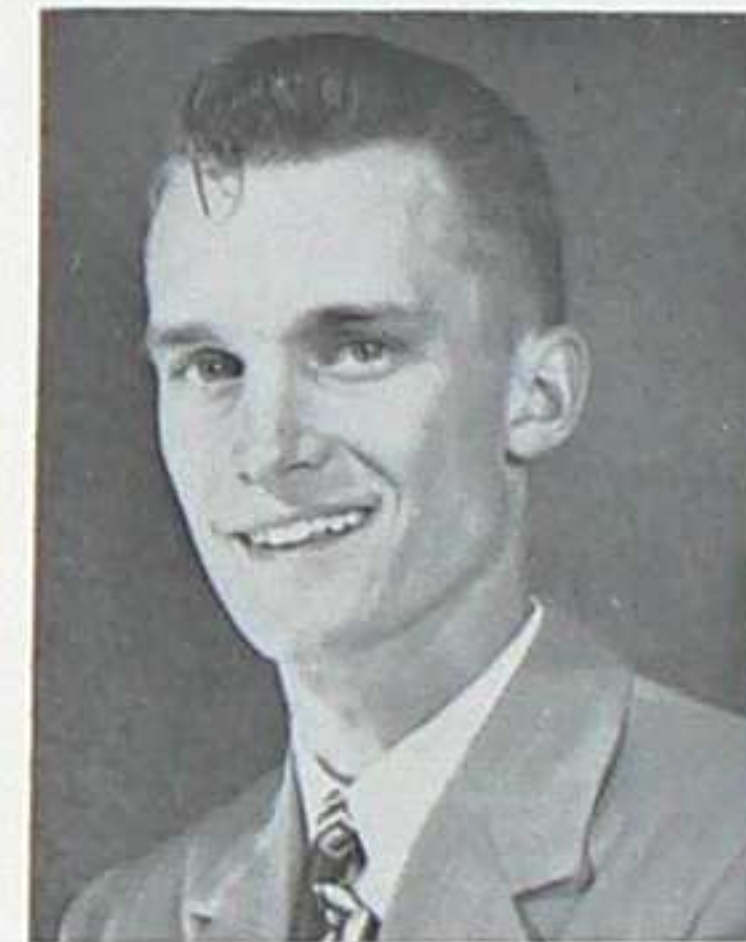

KENNETH JONES
"Ken"
Floyd, New Mexico



BUCKLEY JOHNSON, JR.
"Buck"
Socorro, New Mexico



CARL W. KERNS, JR.
Carlsbad, New Mexico



RICHARD G. KINDEL
"Dick"
Carlsbad, New Mexico



RICHARD B. LAKE
Pittsburgh, Pa.



ALVIS E. McDONALD
"Halfbot"
Jal, New Mexico



ARTHUR G. MACKAY
Carlsbad, New Mexico



LON E. MCKINSTRY
"Lem"
Maljamar, New Mexico



JAMES B. McPETERS
"Hoot"
Hobbs, New Mexico



JOHN W. MARLATT
"Bill"
Socorro, New Mexico



HENRY H. MEYER
"Hank"
Hollywood, California



ROBERT F. MASHAW
"Bob"
Carlsbad, New Mexico



THOMAS M. MOORE
Webster City, Iowa



JERRY LEWIS MORRISON
Carlsbad, New Mexico



MIKE NARANJO
"Grunt"
Socorro, New Mexico



ANTHONY J. PIANCINO
"Tony"
Raton, New Mexico



JOHN W. POWELL
"Bill"
Santa Rita, New Mexico



ALFREDO J. OCANDO
"Jose"
Maracaibo, Venezuela



OLIVER G. RICKETSON
Santa Fe, New Mexico



DONALD L. SADLER
"Don"
Carlsbad, New Mexico



BUCKLEY SCHMIDT
Levy, New Mexico



MARSHALL V. SCANLAND
"Scandalous"
El Reno, Oklahoma



BILLY F. SHIVERS
"Bill"
Lovington, New Mexico



DAVID C. SIKES
Santa Fe, New Mexico



CHARLES E. STEPHENS
Silver City, New Mexico



JOHN DAY THOMAS
"J. D."
Carlsbad, New Mexico



LEONARD D. WEBB
"Webb"
Jal, New Mexico



CHARLES W. WEAVER
"Chuck"
Muskogee, Oklahoma



FRANK N. TOOR
Altadena, California



CARL L. TODACHEENE
Gallup, New Mexico

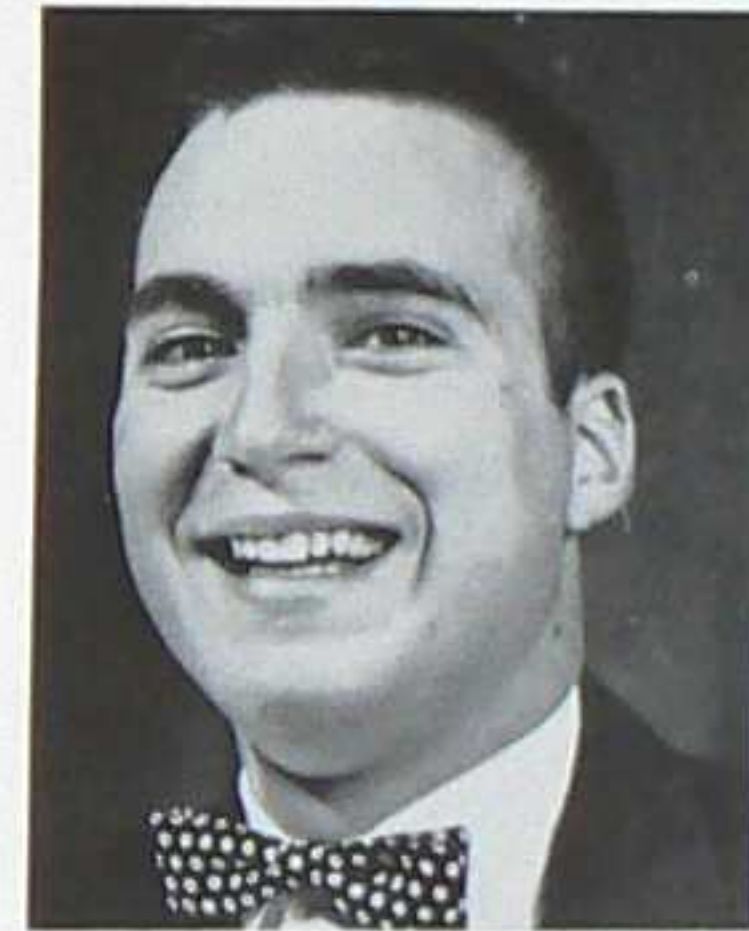

MORRIS T. WORLEY
Carlsbad, New Mexico



ALLAN G. TOMLINSON
Reserve, New Mexico



TALLULAH ZARF
Driscoll Dorm, New Mexico



MINORS AT THE CORONADO



MINERS AT THE CORONADO

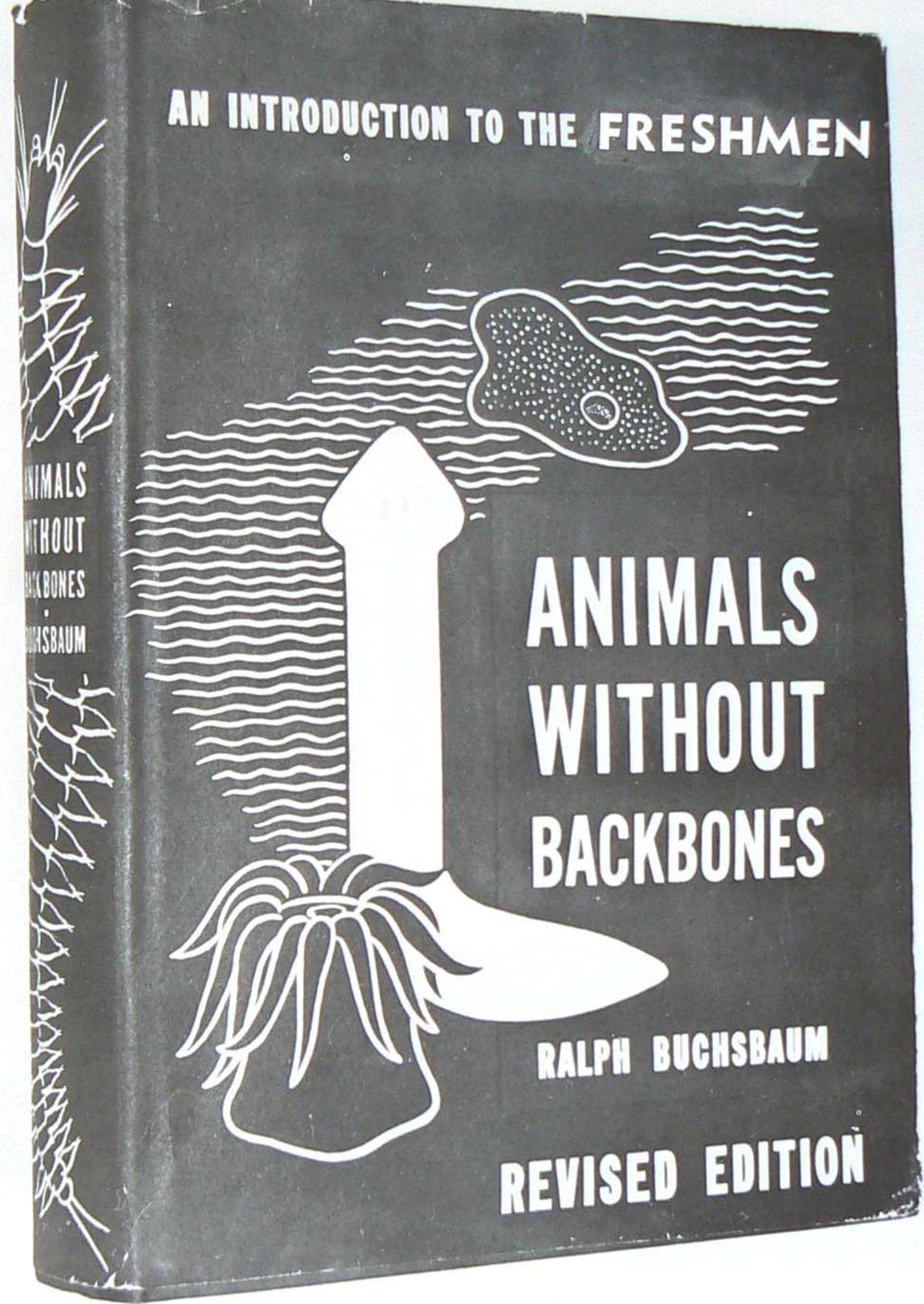

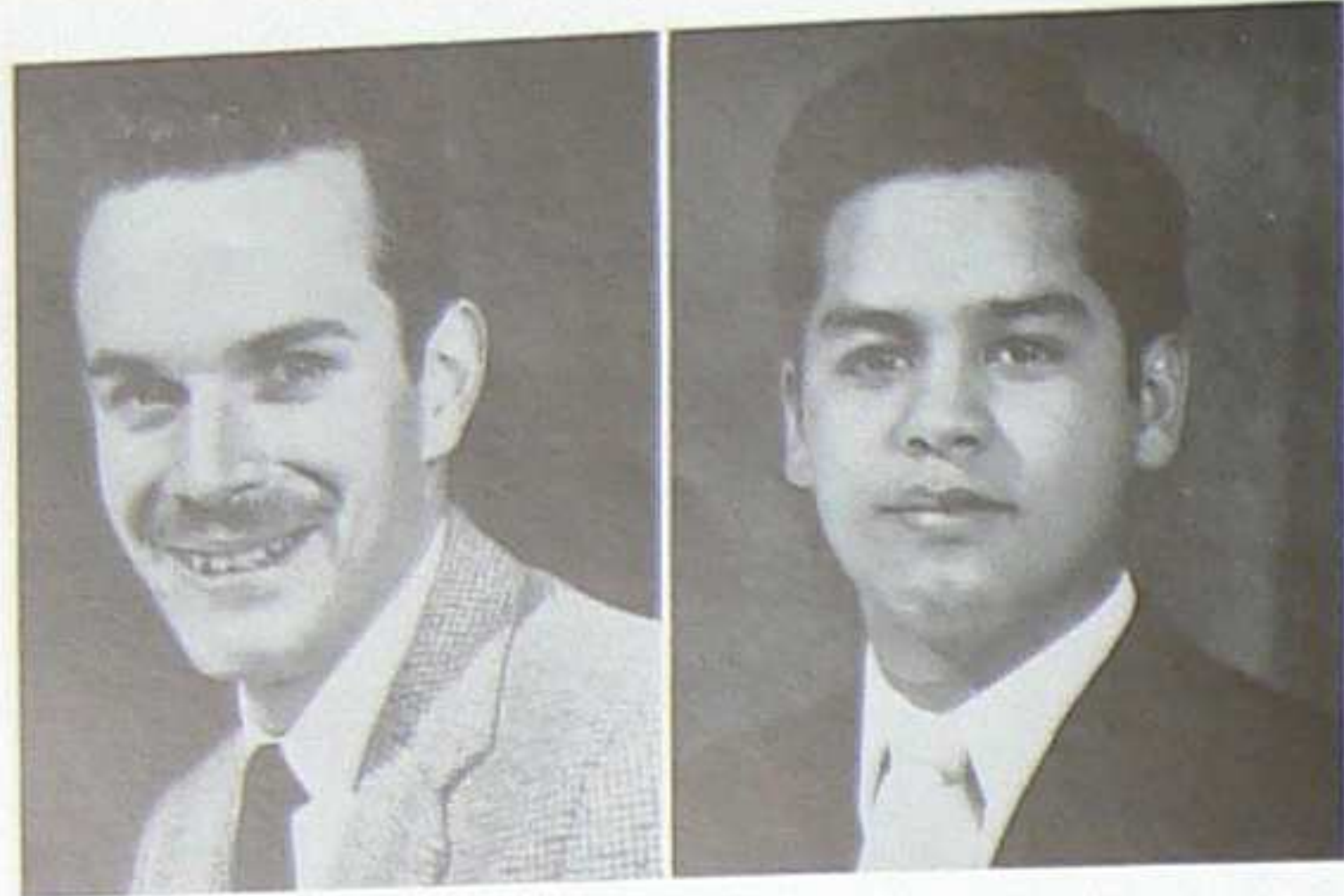

VINCENT P. AMY
"Mink"
East Moriches, L. I., New York

J. B. ROY ANGLADA
"Roy"
Taos, New Mexico

MAX LEE BOWEN
Jal, New Mexico

THOMAS M. BOYD, JR.
"Tom"
Artesia, New Mexico

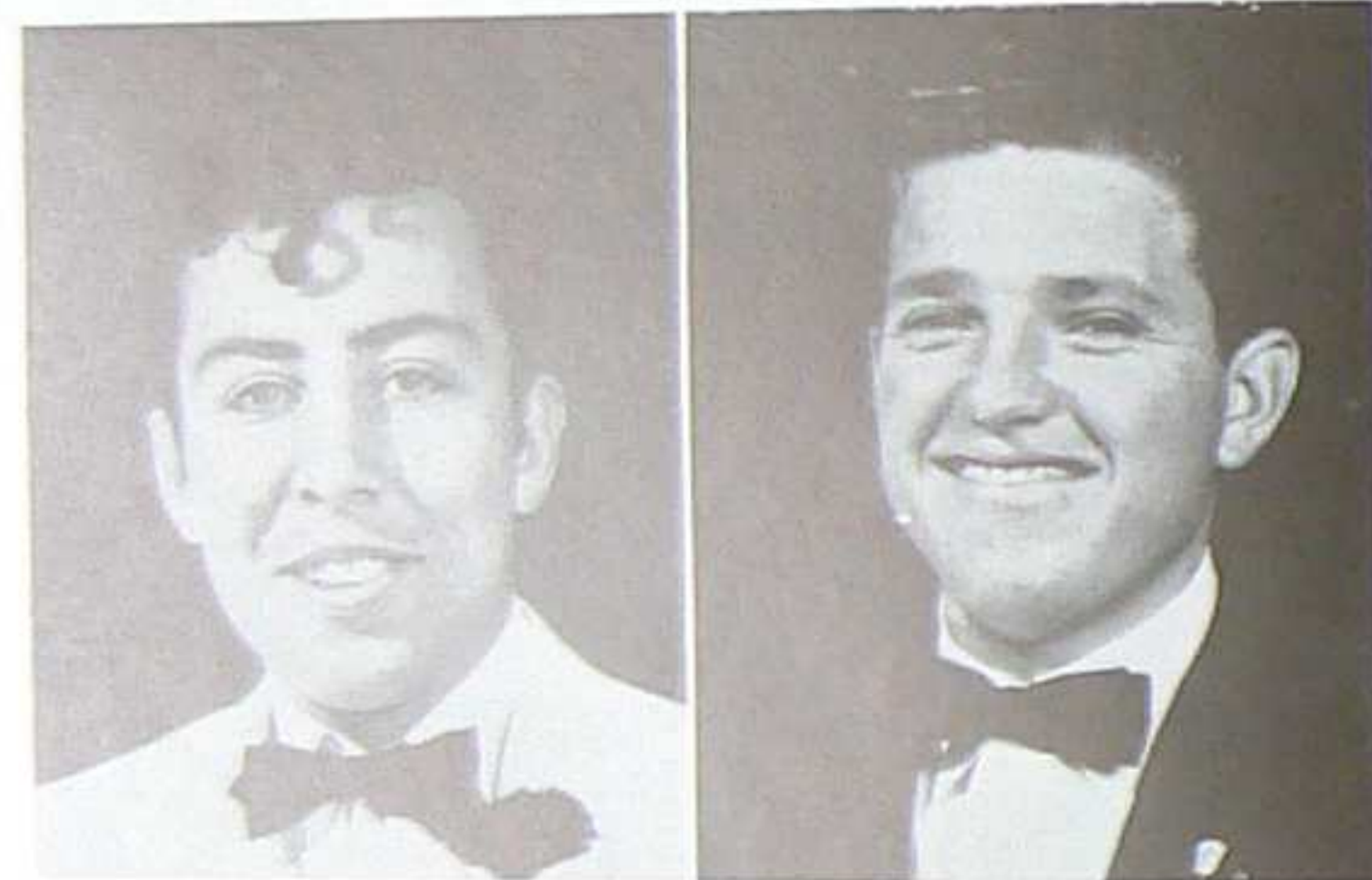
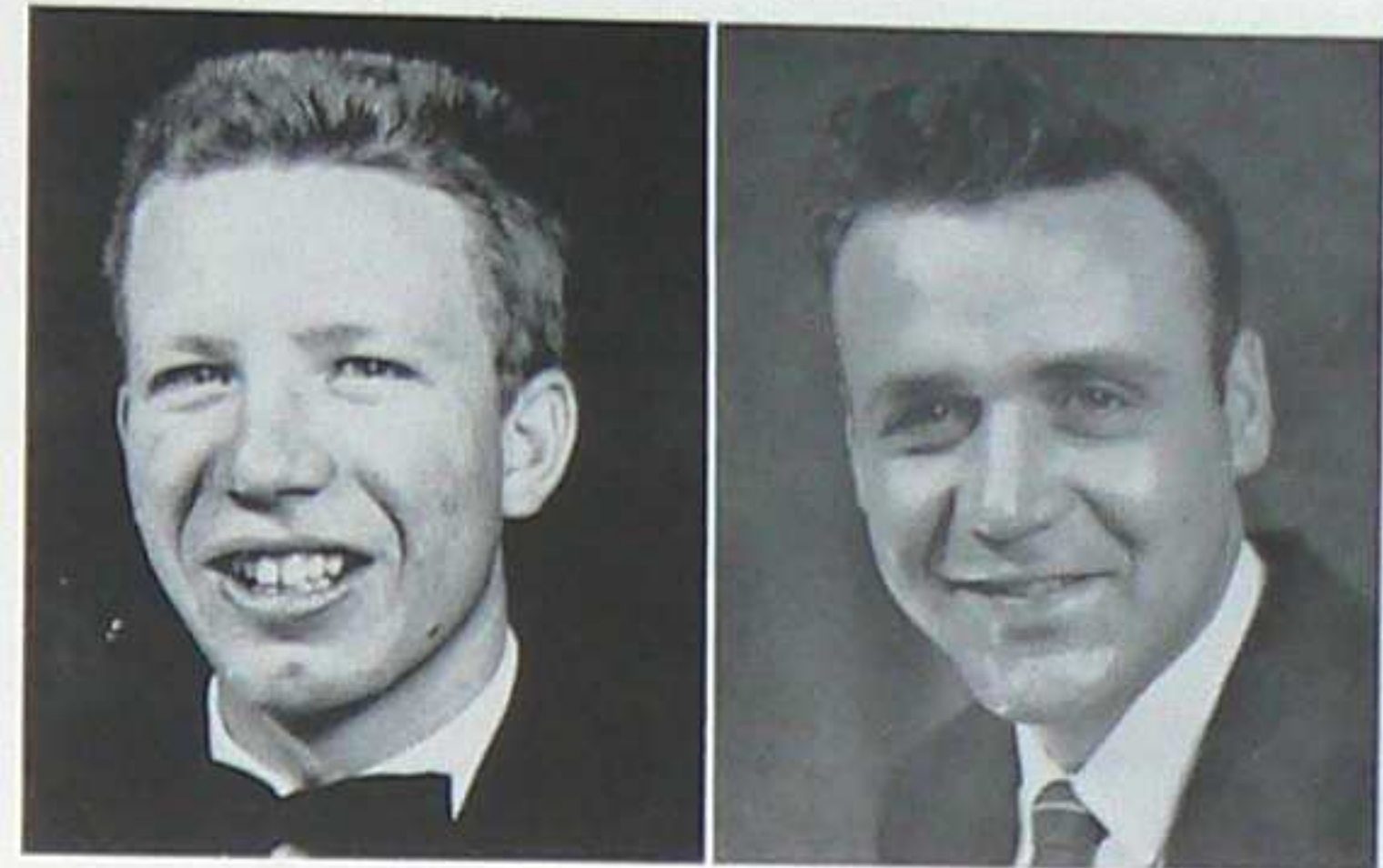

MICHAEL L. BACA
"Moke"
Socorro, New Mexico

ROBERT L. BALLENGER
"Louie"
Jal, New Mexico

JAMES T. BRADY
"Jim"
Albuquerque, New Mexico

DALE R. BRAINERD
"Bud"
Truth or Consequences, N. Mex.

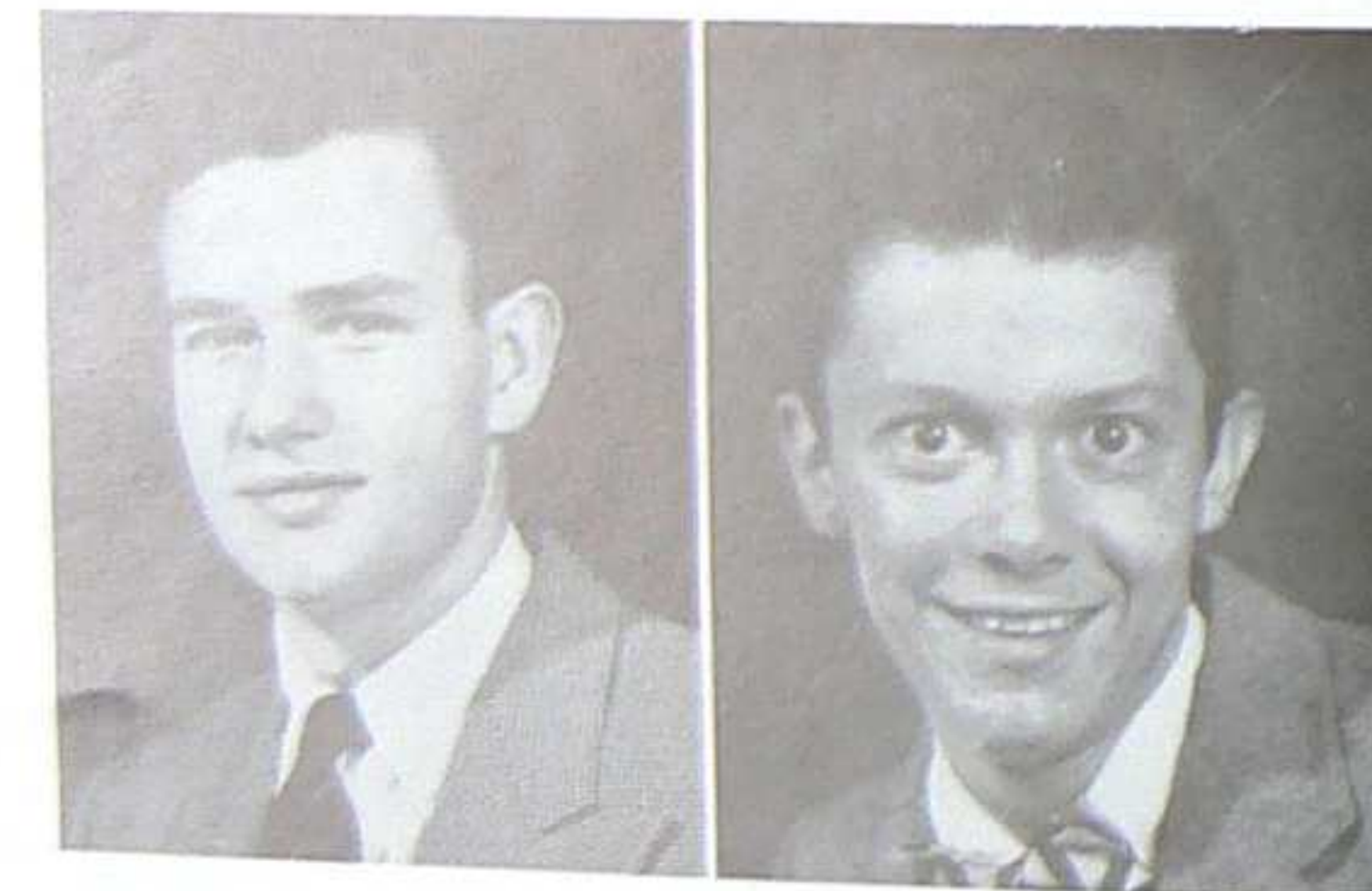

JOSEPH B. BERKLEY, JR.
"Skir"
New Hartford, New York

ROBERT SCOTT BLYMN
"Scotty"
Hobbs, New Mexico

PAUL L. BRIDGES
"Bridge"
Carlsbad, New Mexico

NAKITA N. BRYANT
"Nakeet"
Gallup, New Mexico



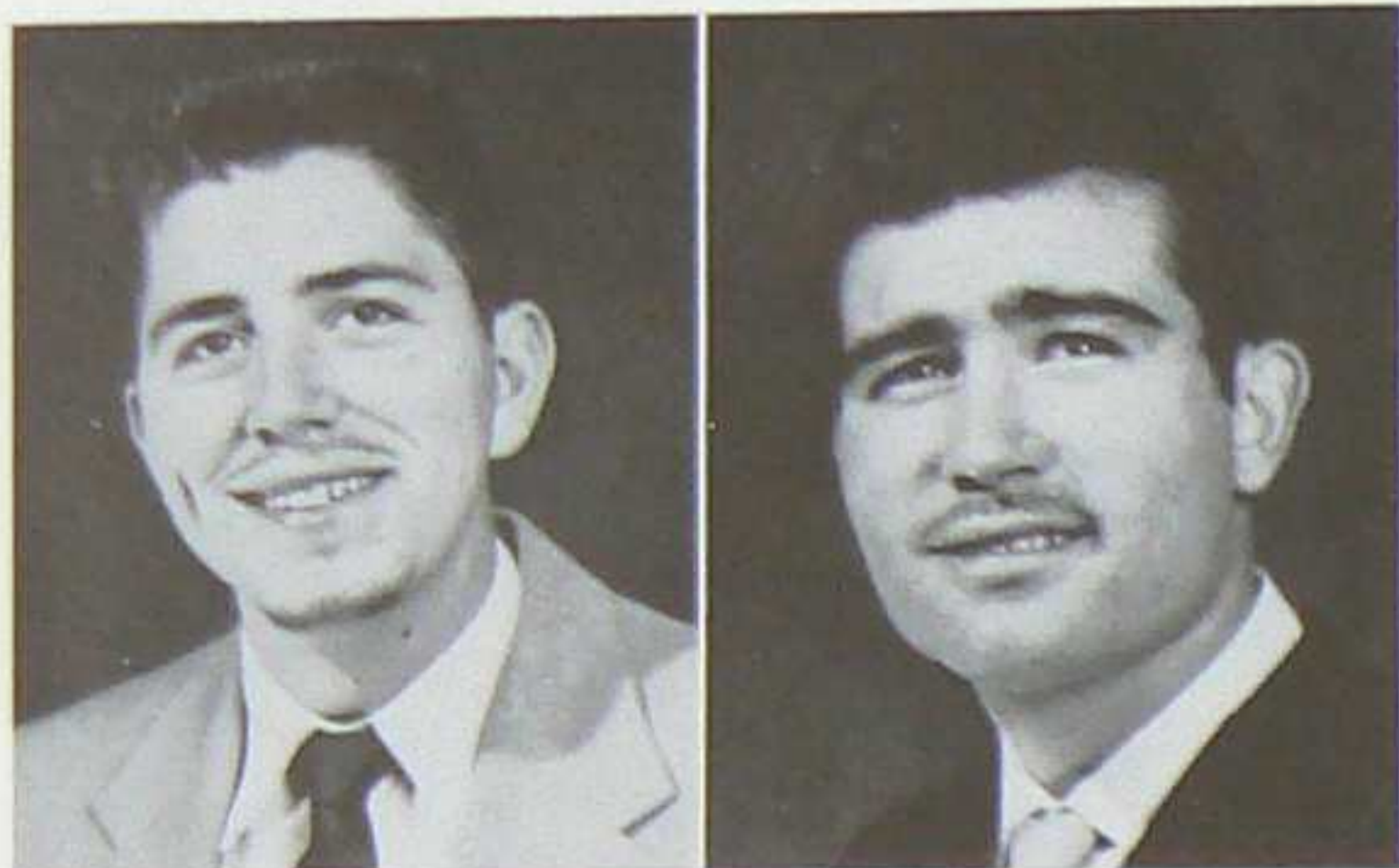

PAUL WAYNE BUFF

"Teddy"
Carlsbad, New Mexico

JIMMIE E. CHURCH

"Jim"
Albuquerque, New Mexico

MELITON M. GARCIA

"Mel"
Los Alamos, New Mexico

CHARLES R. GARRETT

"Chuck"
Socorro, New Mexico

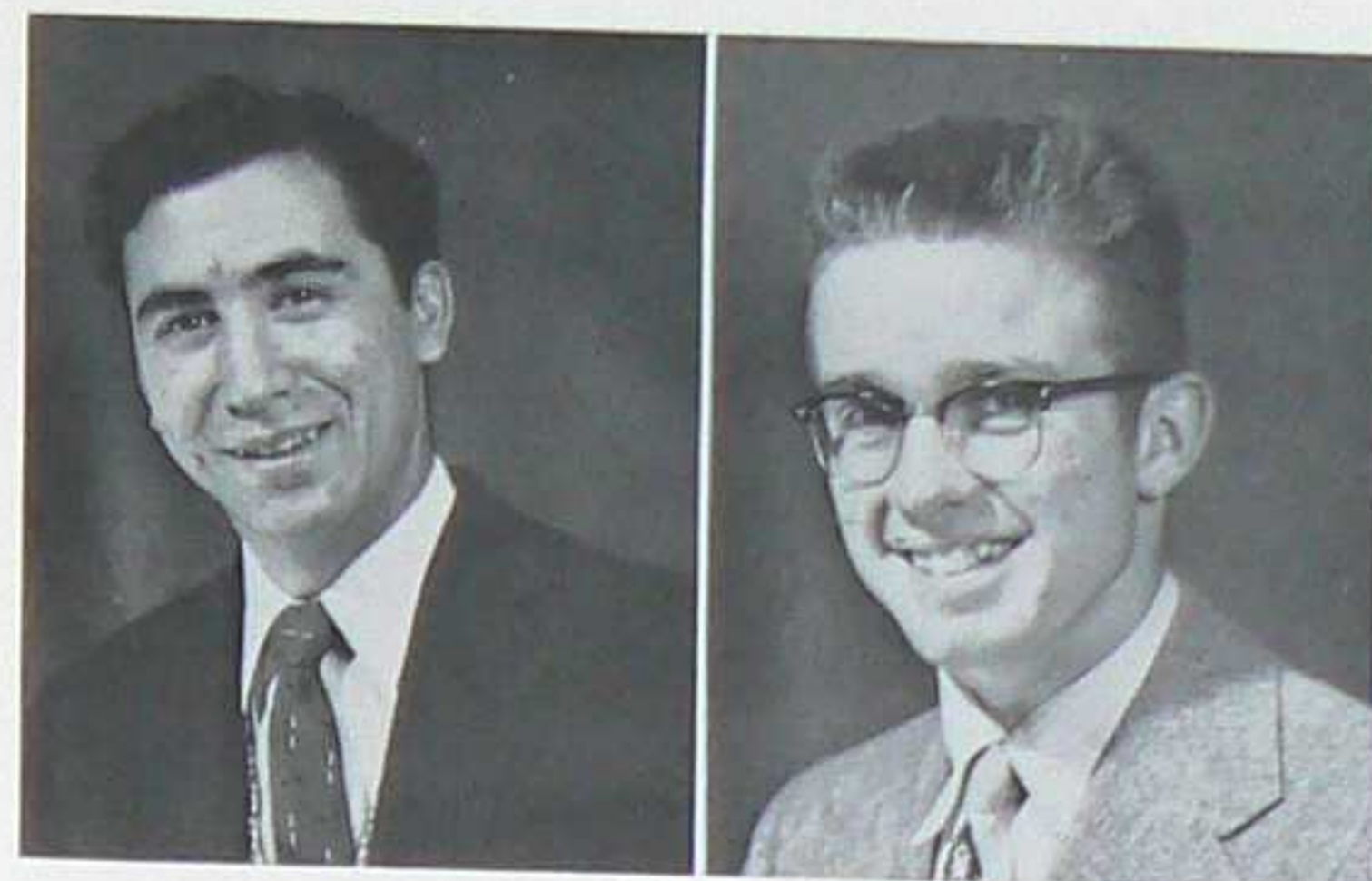

JOHN E. CRANFORD
Dexter, New Mexico

JOE C. DIAZ

"Cheerio"
Grants, New Mexico

JOHN R. GRAFF

"Jack"
Monroe, New York

HARVEY A. GILBERT

St. Louis, Missouri



RONALD A. FARRINGTON

"Ronny"
Cleveland Heights, Ohio

RUBEN A. FLORES

Wilmington, California

LEROY L. HADLEY

"Lee"
Cloudcroft, New Mexico

RONALD A. HAHN

"Tex"
Houston, Texas

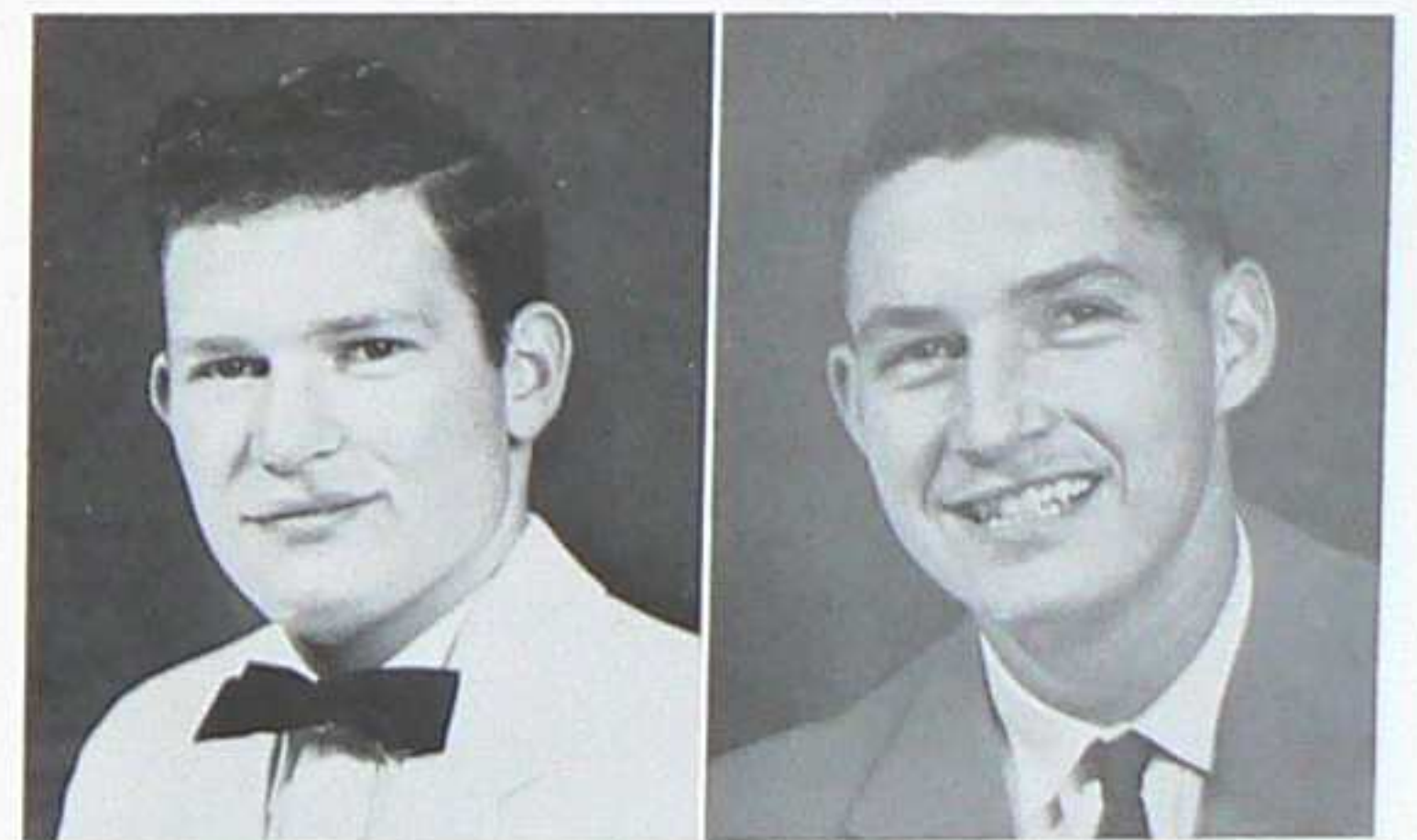
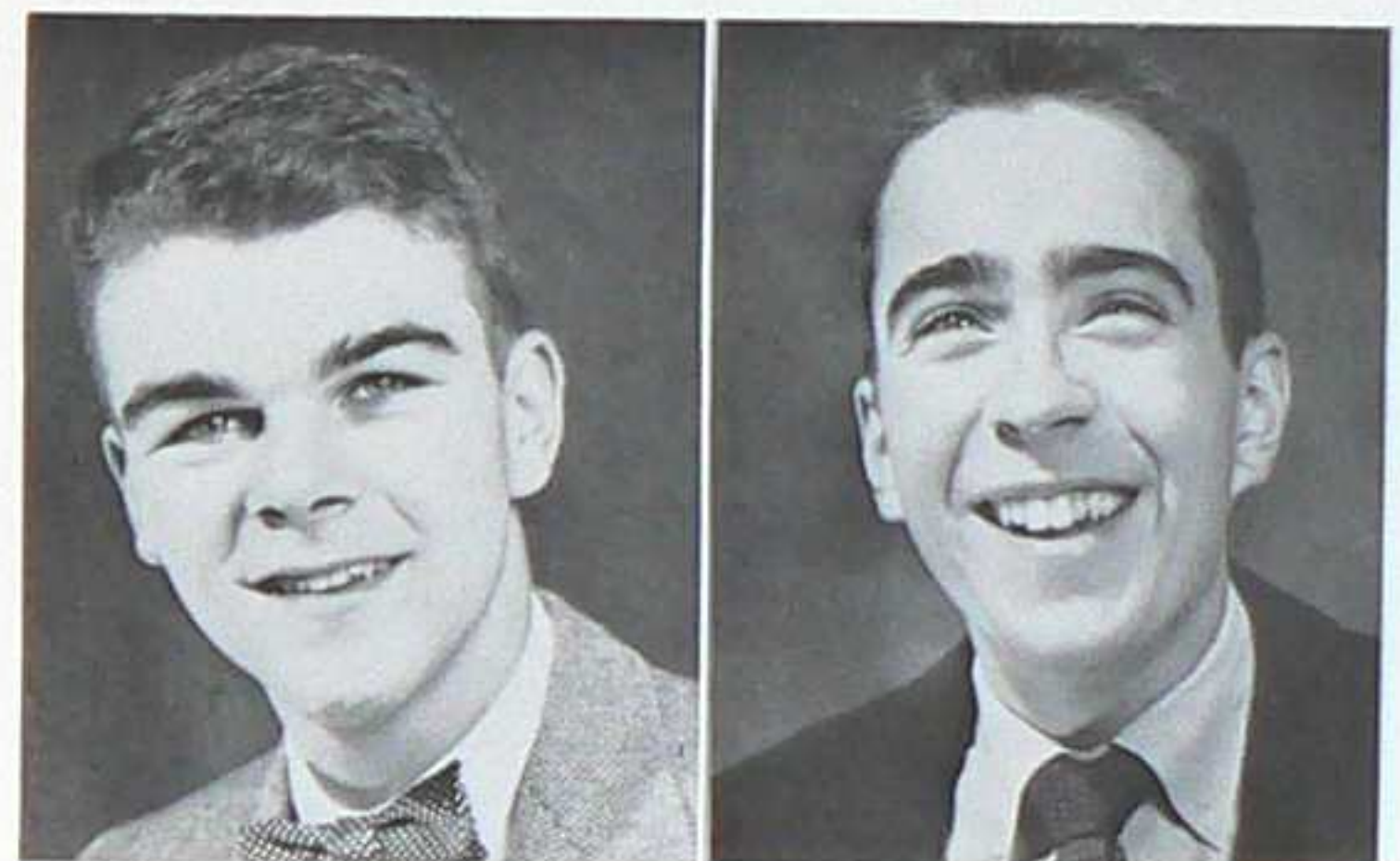



JIM T. HANNAH
Silver City, New Mexico

DARRELL HICKS
"Stub"
Clovis, New Mexico

JANE LITTLEFIELD LOMBARDI
"Janie"
Santa Fe, New Mexico

DAVID G. McDONALD
"Guy"
Socorro, New Mexico

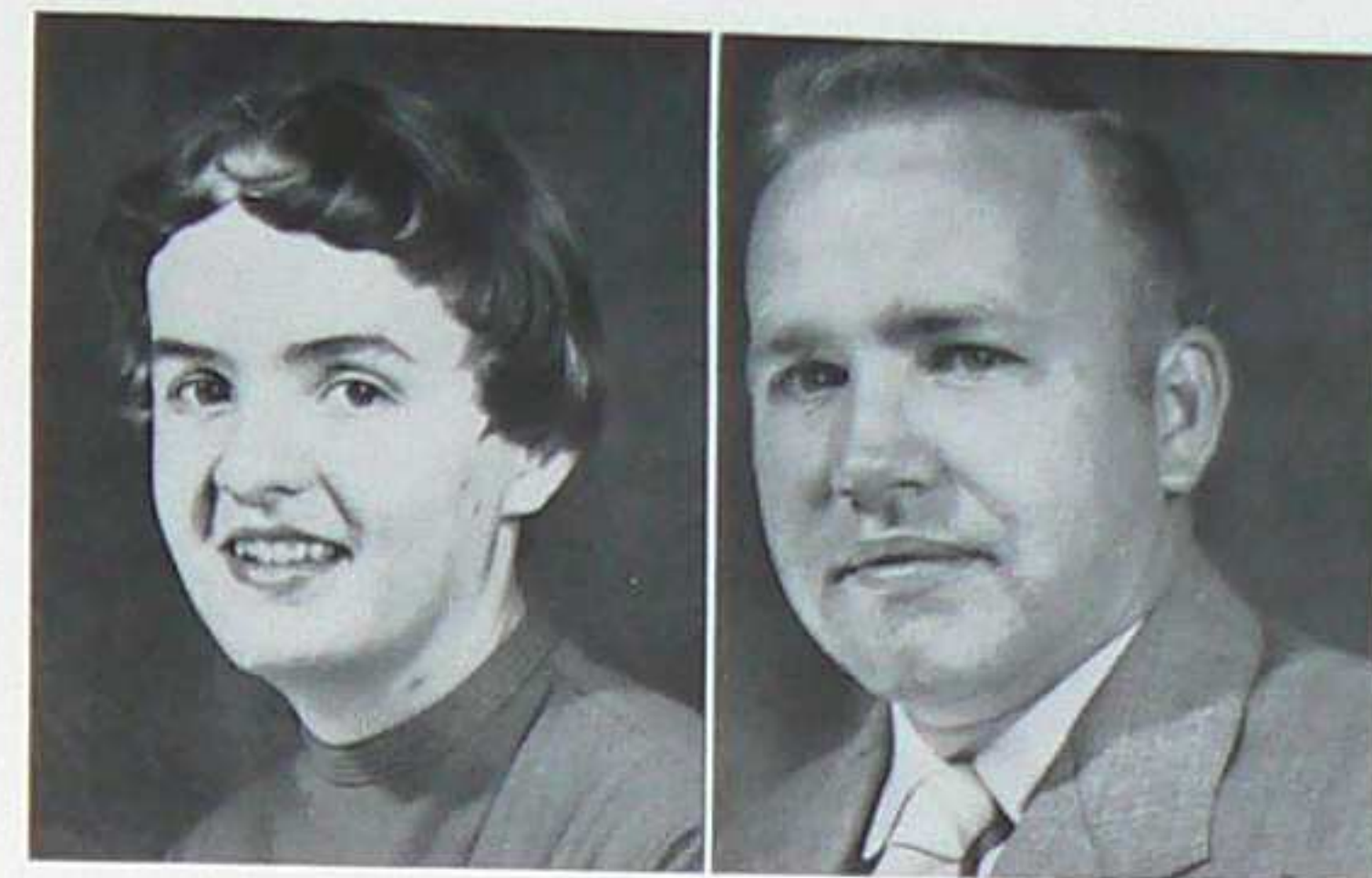

BILL HUENERGARDT
"Dutch"
Belen, New Mexico

RICHARD J. IMPRESCIA
"Dick"
San Francisco, California

BOBBIE G. McMILLAN
Safford, Kansas

JOHN PAUL MARWITT
"Jackson"
Boca Raton, Florida

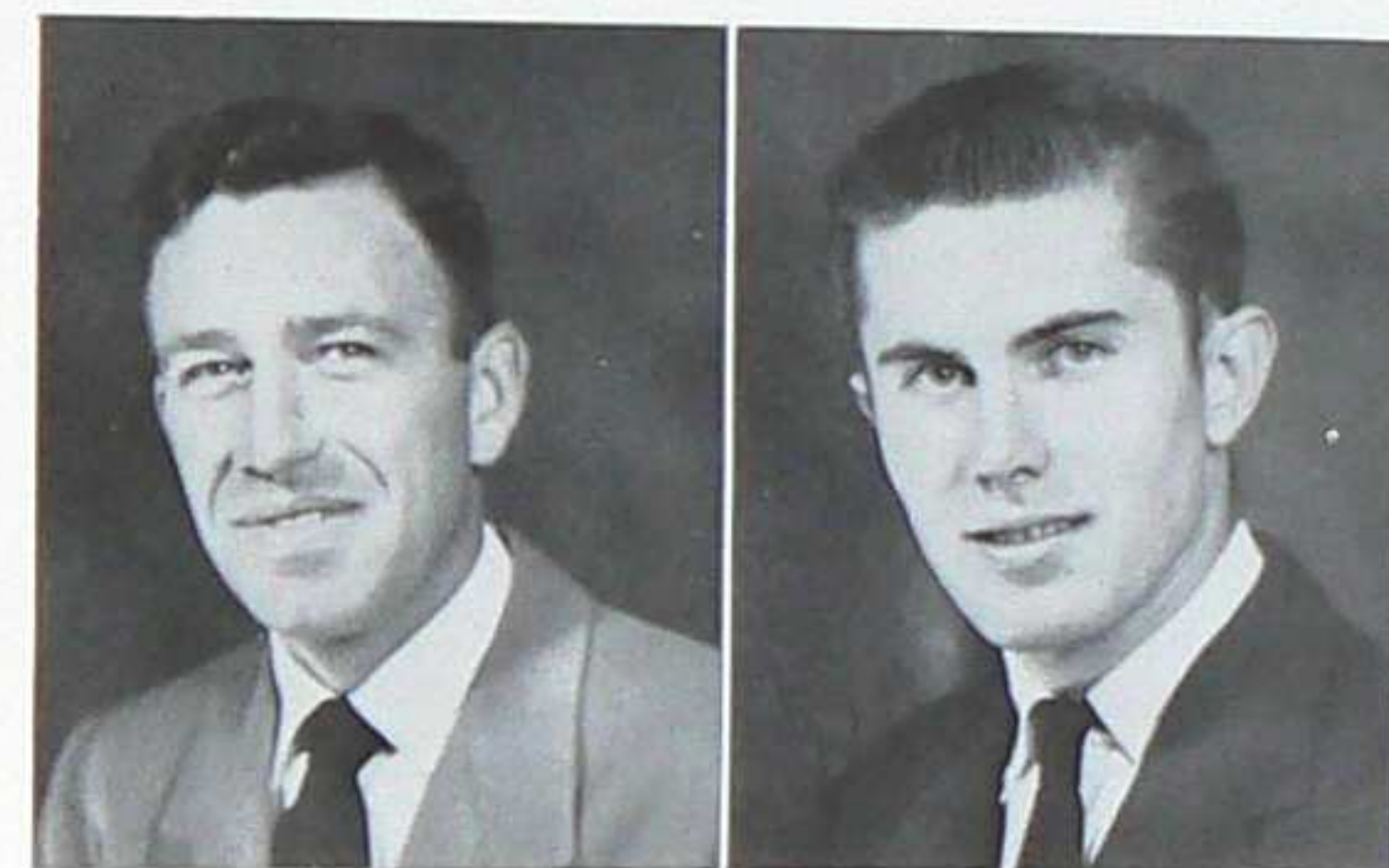

ROBERT G. JORDAN
"Bob"
Albuquerque, New Mexico

J. EMORY LEAR
"Em"
Irwin, Pennsylvania

LARRY E. MATTHEWS
"Slim"
Santa Fe, New Mexico

LAURA ANN MORGAN
Crownpoint, New Mexico





JAKE J. NELSON
Las Vegas, New Mexico

DENNIS N. O'NEILL
Leadville, Colorado



MELVIN B. PORTER
"Mel"
Apache Creek, New Mexico

LAWRENCE P. REDMOND
"Larry"
Santa Fe, New Mexico

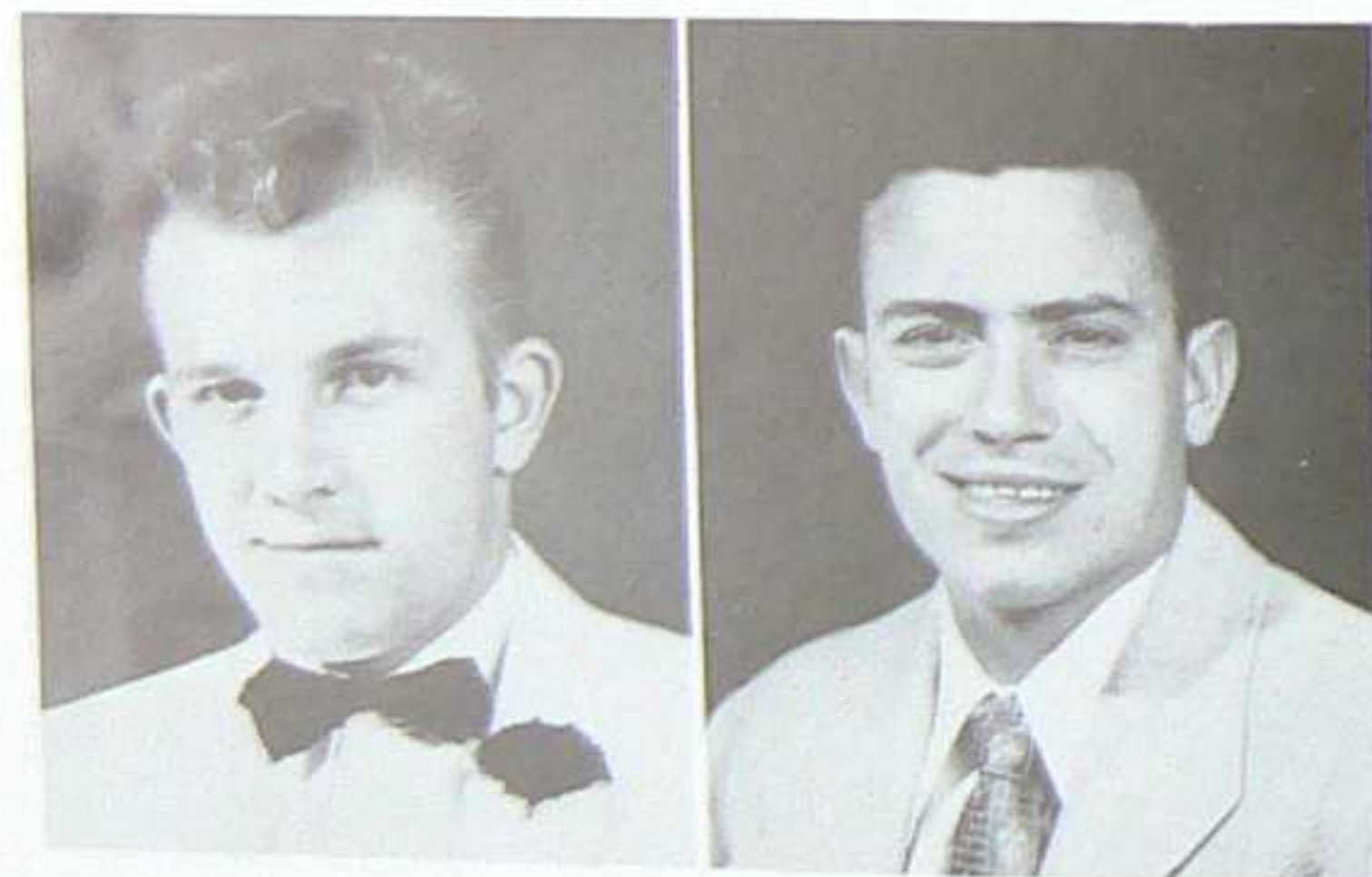

CARLISLE C. ROBINSON
"Sleepy"
Socorro, New Mexico

THOMAS F. SCANLAN
"Tom"
Farmington, New Mexico

JIM CHAVES SCHAFFER
"Swami"
Santa Fe, New Mexico

WILLIAM SCHWINGHAMER
"Bill"
Juarez, Texas

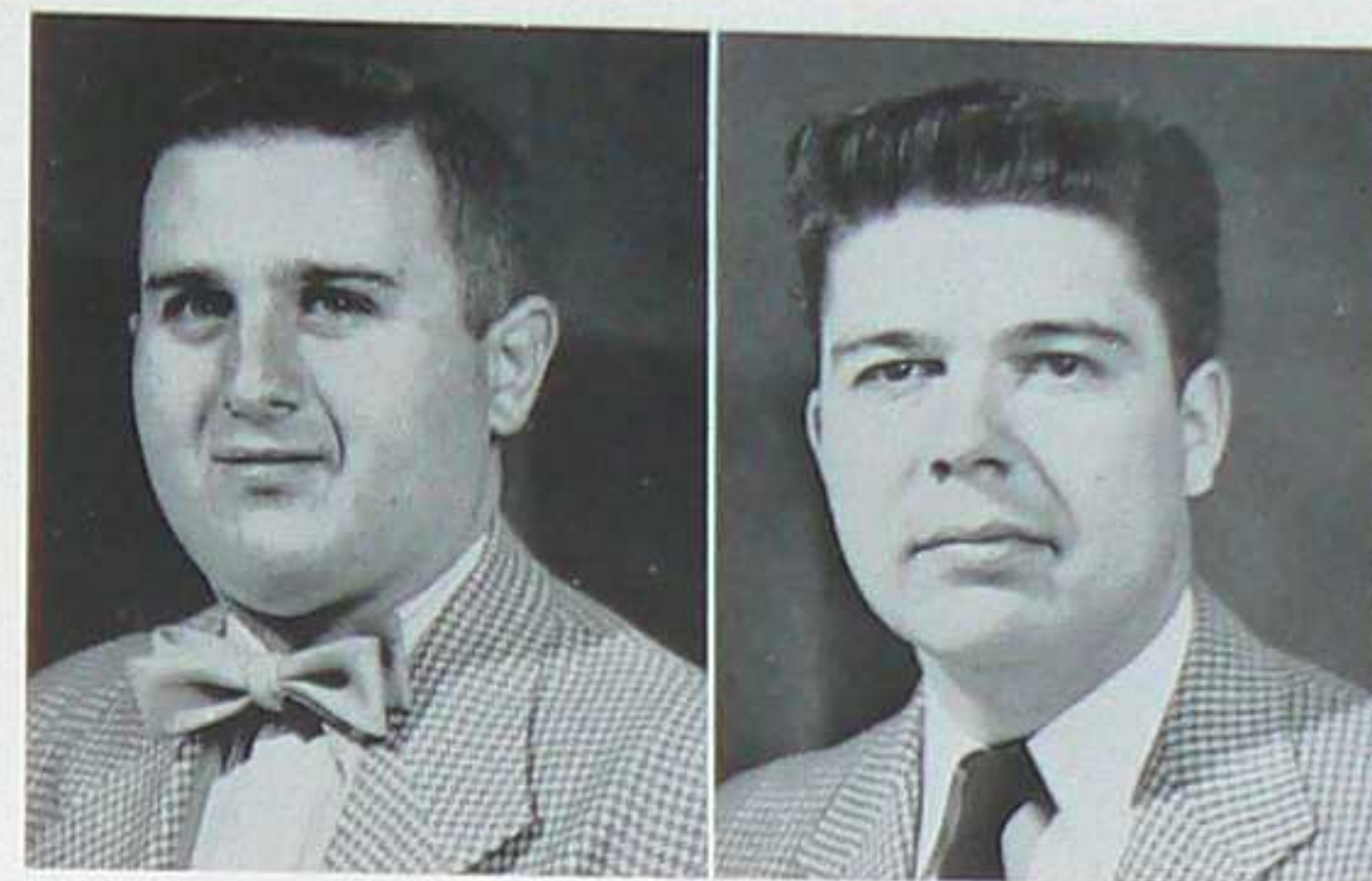

RICHARD MELCHOR SEDILLO
"Dick"
Truth or Consequences, New Mexico

JAMES M. SHAFER
"Jim"
Northampton, Pennsylvania

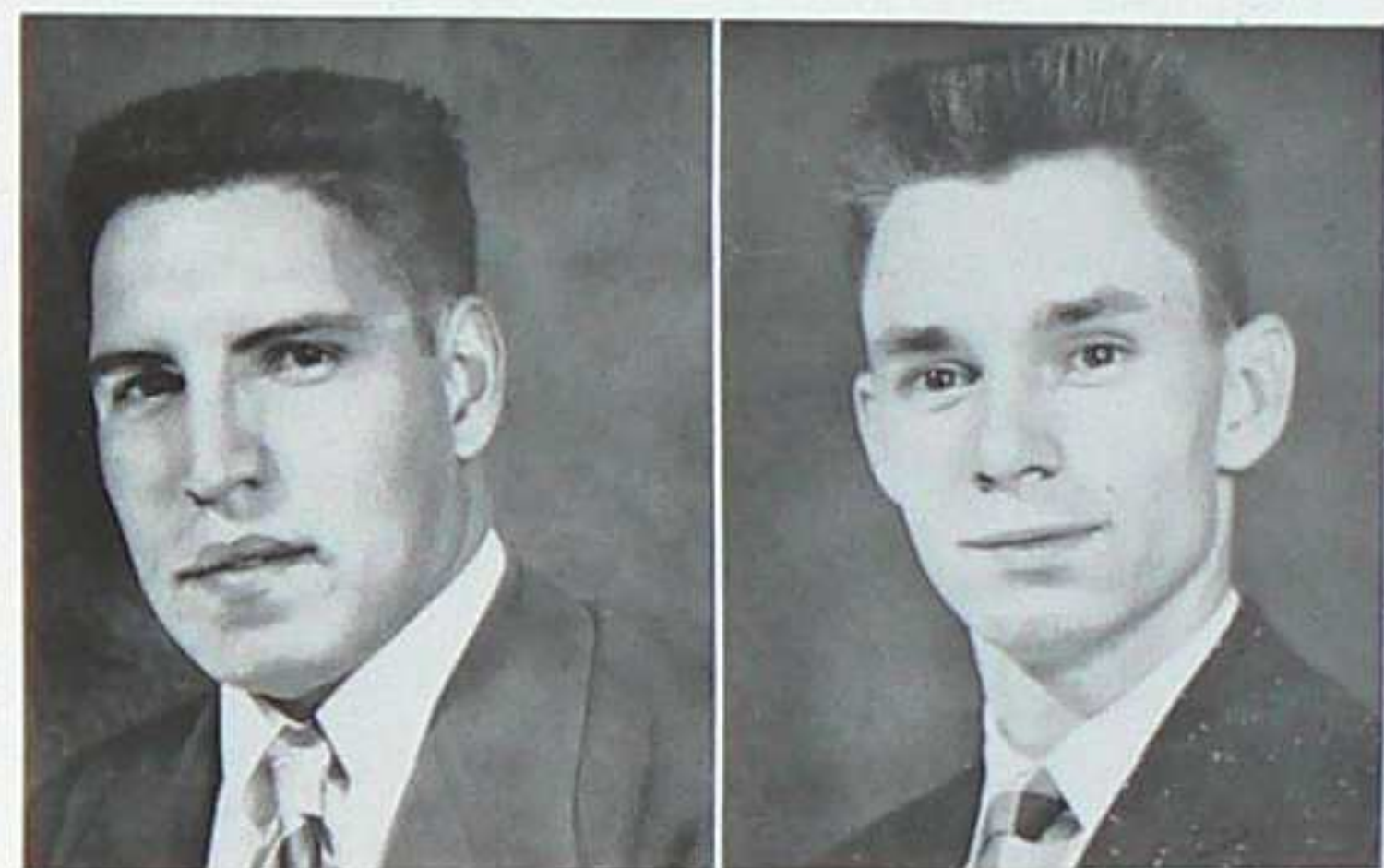

JOHN WM. SHAY
"Lush"
Atlanta, Illinois

GEORGE SHULOF
Hewlett Bay Park, L. I., New York

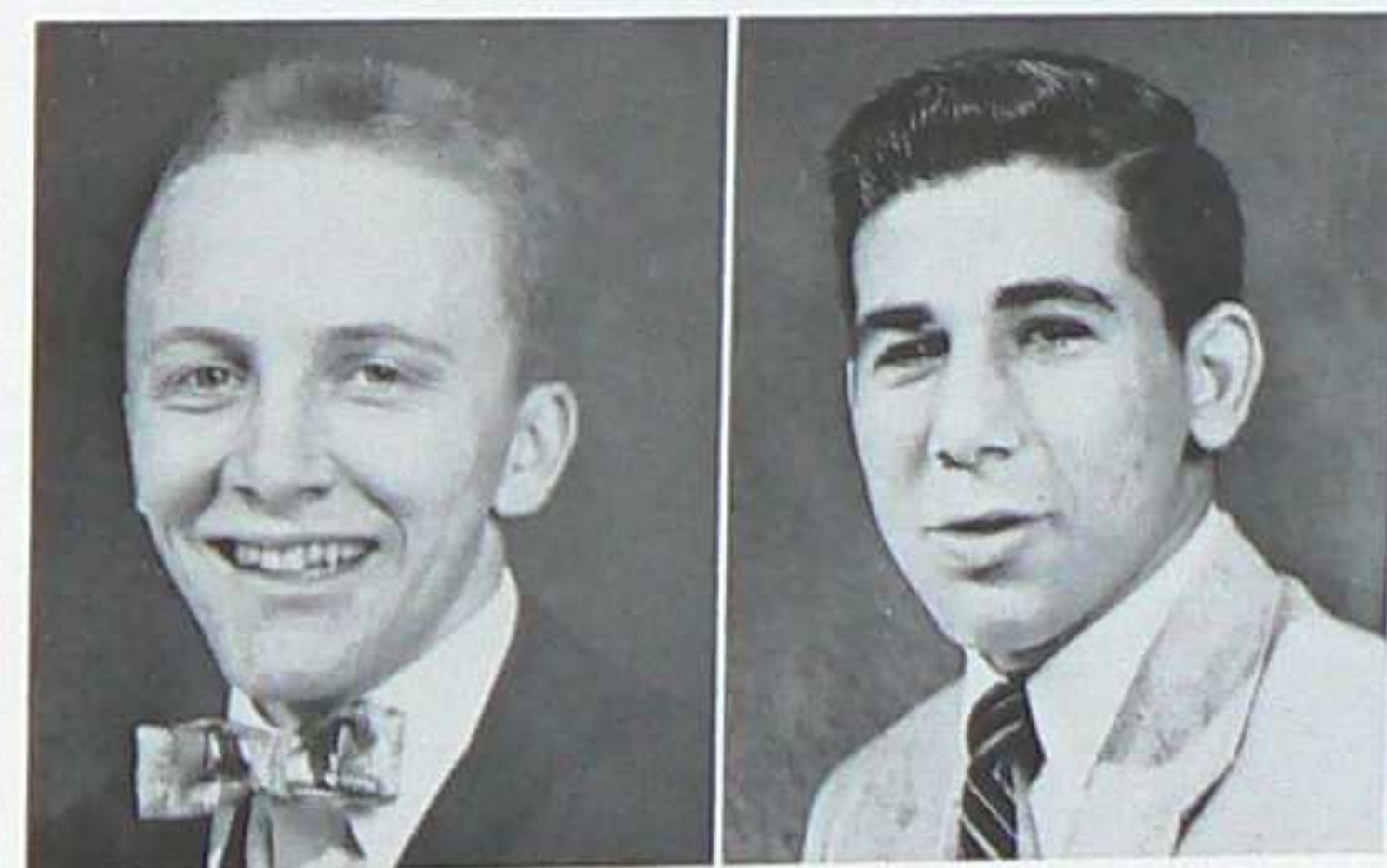

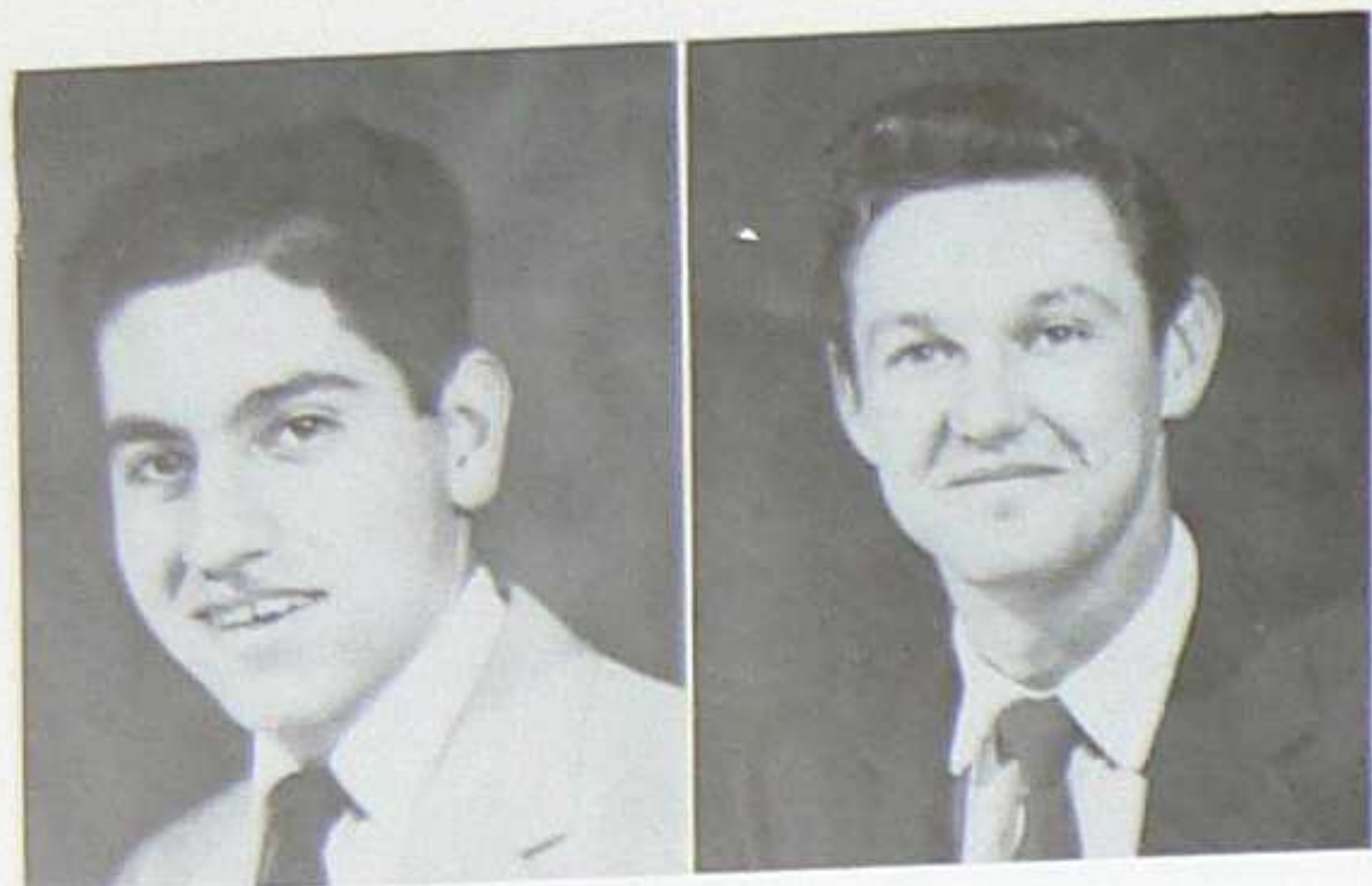

LUIS A. SISNEROS, JR.
"Bish"
Taos, New Mexico

GLEN ALVA SMITH
Hope, New Mexico

DONALD E. THOMPSON
"Don"
Tularosa, New Mexico

GERALD L. THOMPSON
"Jerry"
Bliss, Idaho

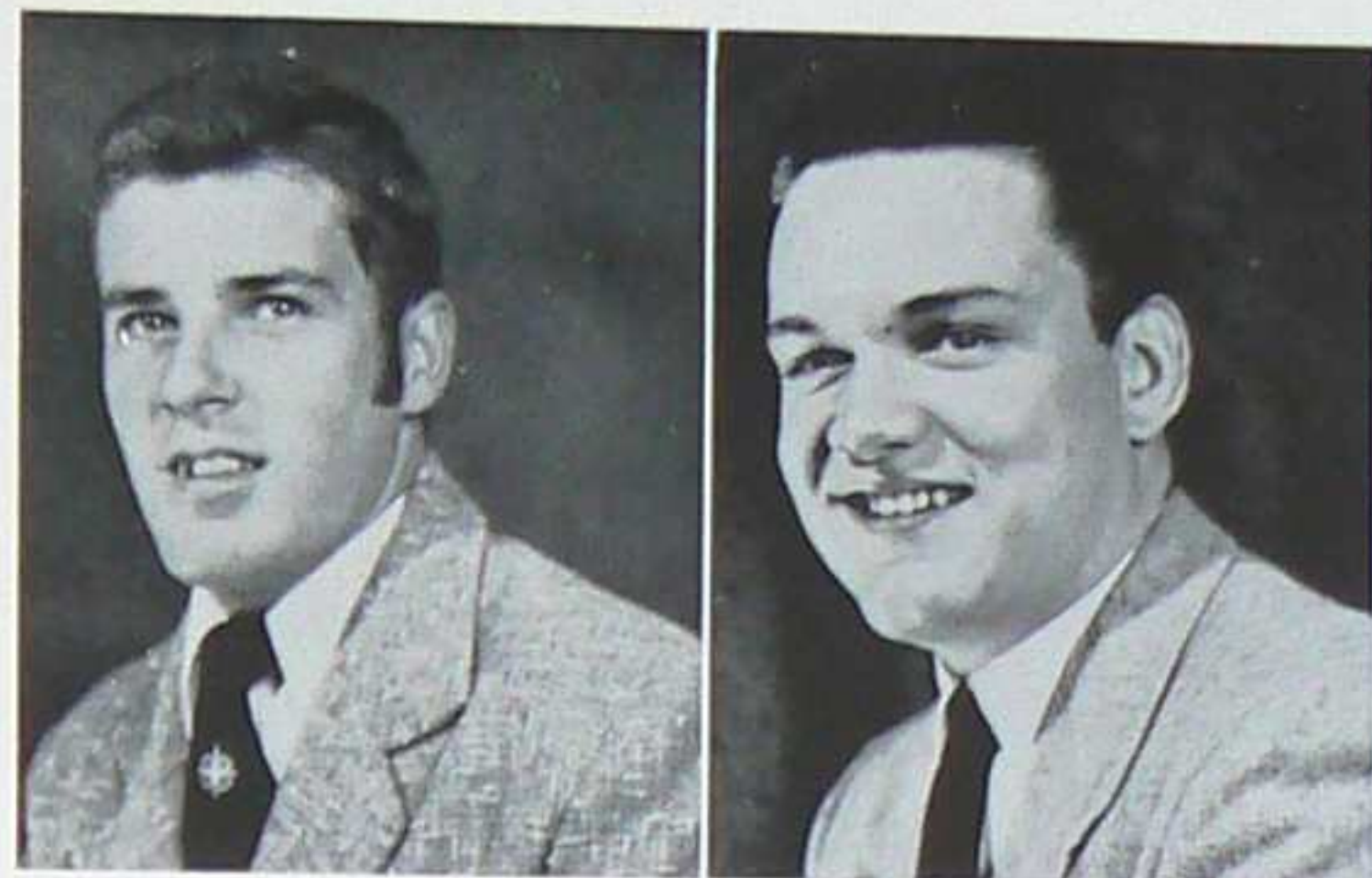

KENNETH E. SORENSEN
"Ken"
Socorro, New Mexico

RALPH C. STANDEFER
San Diego, California

PATRICK E. TRUJILLO
"Pat"
Santa Fe, New Mexico

THEODORE G. TRUJILLO
"Ted"
Taos, New Mexico



DAVID J. STRACHAN
"Crockett"
Media, Pennsylvania

ROBERT F. TENORIO
Taos, New Mexico

RICHARD M. TRESEDER
"Cedar Tree"
Socorro, New Mexico

LEROY H. VELASQUEZ
Española, New Mexico





REUBEN C. VIGIL
Ranches of Taos, New Mexico

ROZANN WALDRON
Truth or Consequences, New Mexico



FRED J. WEBER
"Flying Fred"
Carlsbad, New Mexico

JERRY D. WEST
Artesia, New Mexico



GEORGE H. WESTBROOK
Hobbs, New Mexico

DEL DEAN WISNER
"Indian"
San Born, Iowa

ADVERTISEMENTS

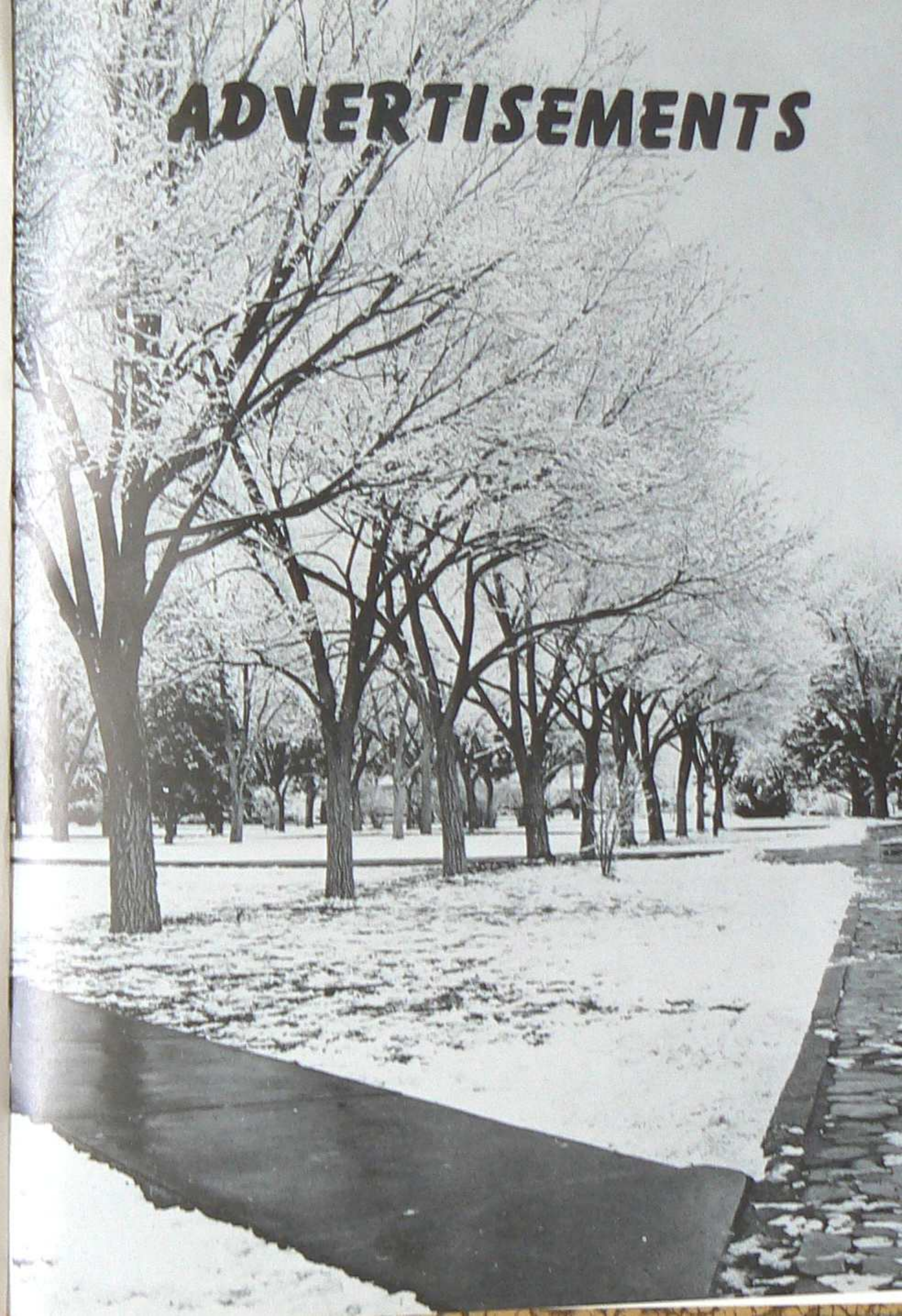

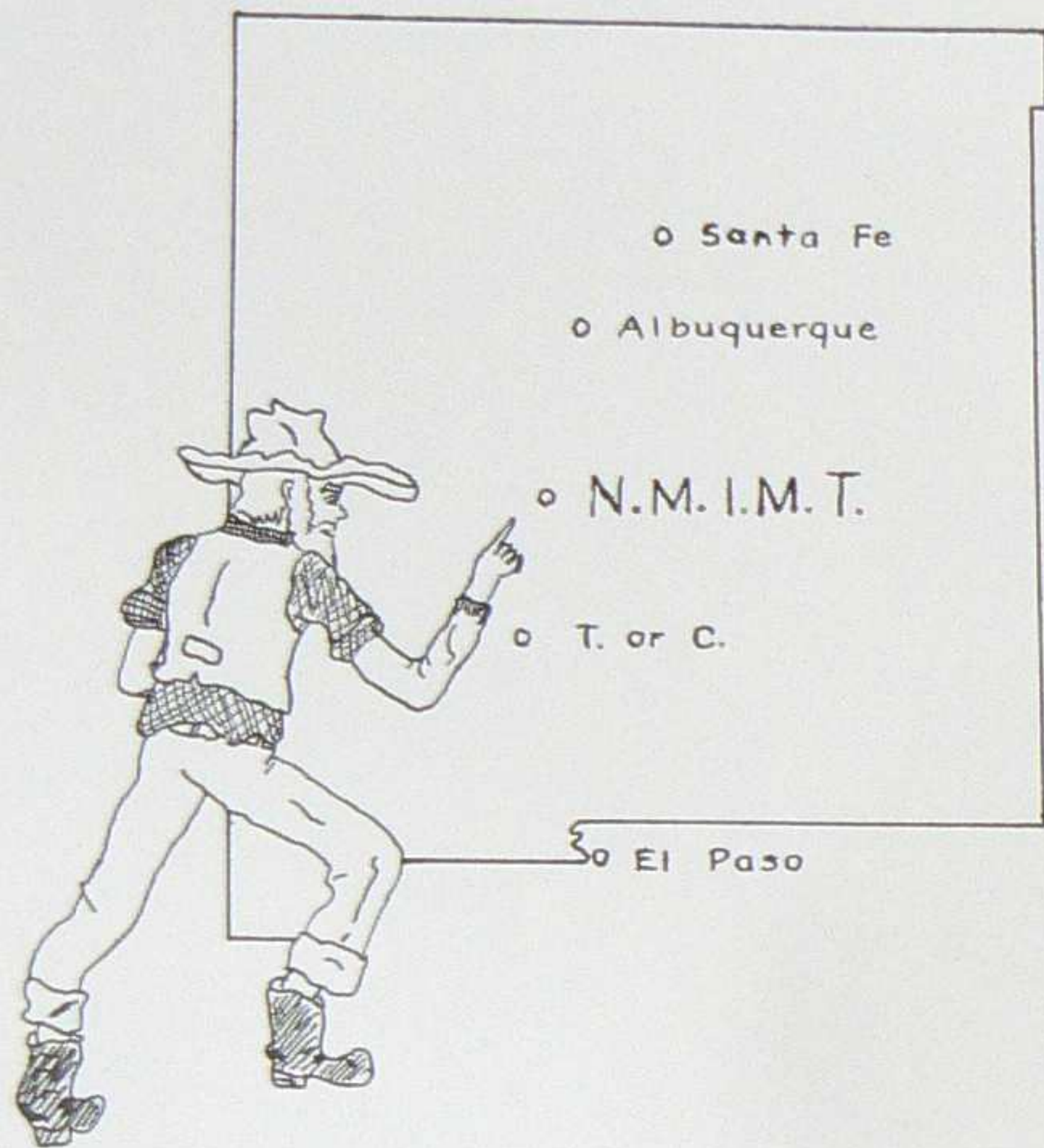

- Close to the geographical center of New Mexico
- Leaders in education and research in the basic sciences
- Contributing to the growth and development of the entire State

NEW MEXICO INSTITUTE OF MINING AND TECHNOLOGY

Socorro, New Mexico

POTASH ... "Food" for the hungry land



A thousand feet beneath the surface of our own New Mexico, workers using the most modern equipment mine the great deposits of potash, patiently stored there by nature millions of years ago.

After being refined and processed in our company's ultra-modern plant in Carlsbad, it is shipped to almost every state in the U. S. Some goes to America's great chemical industry, while the much greater part is used for direct fertilization or is mixed with other components to make balanced fertilizers.

Applied to the land as fertilizer, potash helps replenish the essential mineral elements used in all plant growth. It becomes an investment in the land that pays rich dividends in a higher standard of living for the nation.

The United States Potash Company, now celebrating its 25th year, is proud to have been the pioneer company in developing these important mineral resources of New Mexico.

We salute the graduating class of 1956. You yourselves are in a sense pioneers. By constantly meeting and solving new problems, you can help to build a better America.



UNITED STATES POTASH COMPANY
INCORPORATED
CARLSBAD, NEW MEXICO



New ideas! They've built our nation and kept it vigorous. And new ideas--those which come from the young men and women of America--will be the thoughts that guide the country's progress in the years to come. American industry looks to the schools to train the people who will produce these ideas; and industry offers youth the chance to put these ideas into practice to make them work for the betterment of a free America.



BEST WISHES TO THE CLASS OF '56

FROM THE SOCORRO MERCHANTS

FINCH'S 24-HR. SERVICE

CRABTREE BUILDER'S SUPPLY

DAN BARRY'S CHEVRON STATION

CASA BLANCA BAR & CAFE

THE BLAIR SHOP

PARK HOTEL

(continued)

HICKS ENGINEERING AND ELECTRIC, INC.

HENRY'S FLOWERS AND GIFTS

BEN'S FINER FOODS

THE FASHION SHOPPE

GAMBLES

P & T CAFE

"COMPLIMENTS OF A FRIEND"

ACME SANITARY SUPPLY CO.



HOTEL VAL VERDE

Mrs. W. T. Paxton, Manager
Socorro, New Mexico

SHIRLEY'S CAFE

Complete Dinners

Steaks

Sea Foods

Private Dining Room

702 N. California St. Phone 215-J



Above picture courtesy of **Creamland Dairies, Inc.**,
New Mexico's largest home-owned, hme-operated
dairies. First in Milk Sales!

ALBUQUERQUE LUMBER CO.

424 N. Second Street

Phone 3-1761

Albuquerque, New Mexico

Building Albuquerque

"SINCE 1881"

THE HILTON PHARMACY

Prescription Specialists

Parker Pens

Stationery

Cosmetics

Kodaks

Gifts

The Rexall Store On The Plaza

Phone 5

CORONADO BAR AND CAFE

"Where all good Miners
meet for Food and Drink"

Good Luck to Class

of '56

Pete

Mike

SOCORRO

CALDWELL MOTOR CO.

Chevrolet Sales and Service



Sinclair Oil Distributors

24 Hr. Wrecker Service

Phone 54

SOCORRO MOTOR COMPANY

BUICK - GMC

JEEPS

Sales and Service

Box 1. 1.

Telephone 777

R. L. "Dick" Gibson

J. C. "Buddy" Barkar

NEW MEXICO DIESEL ELECTRIC CO.

G. C. Kroggel, Owner

SALES AND SERVICE

Diesel Engines - Diesel Electric Units
Farmall Tractors - Farm Equipment
International Harvester Dealer

Founded 1934

Tel. 186

Socorro, New Mexico



FIRST STATE BANK

Services and Facilities Offered To The Students
and Faculty of the NEW MEXICO INSTITUTE OF
MINING AND TECHNOLOGY.



The Capitol

On The Plaza

Lounge
Willie
Socorro

Packaged Goods
Frankie
Phone 289



SOCORRO, N. MEX.

*"You Can Pay More,
But You Can't Buy Better"*

Carl A. Oliver, Owner

Oliver Motor Company

SALES

SERVICE



Congratulations
to the class of 1955

SOCORRO ELECTRIC COOPERATIVE

Phone 119

Compliments of

RICHARDSON MOTOR SUPPLY

Socorro

Phone 13



118 California

H. O. Bursum, Jr.

W. C. Shrode, Jr.

WEATHERLY AND SON
Grocery & Package Store

Open 7 Days a Week

New Location

North Hwy. 85 and 60

Compliments of

SANDS
MOTEL

EL RIO MOTEL

"We Stand Behind Every Bed"

STEVE'S CHEVRON
STATION

Gas - Oil - Greasing

Pick Up & Delivery Service

Compliments of the

CORONADO COURTS

Mr. and Mrs. John S. Mathews

CONGRATULATIONS

to the CLASS OF 1956

from all the employees of the

PUEBLO MOTOR LODGE

RIO GRANDE STEEL PRODUCTS COMPANY

INCORPORATED

STRUCTURAL STEEL
FABRICATORS OF
BRIDGES AND BUILDINGS



JOBBERS
ENGINEERS AND REINFORCING
STEEL SPECIALISTS

DISTRIBUTORS OF QUONSET BLDGS.

PHONE 3-5633

POST OFFICE BOX 477

ALBUQUERQUE, NEW MEXICO

SHAPES
PLATES
SHEETS
MERCHANT BARS
TRUCK BEDS
BAR JOISTS
METAL ROOF DECKING
ORNAMENTAL IRON
OFFICE & TOILET PARTITIONS

STEEL WINDOWS
METAL LATH
WIRE PRODUCTS
CONTRACTORS SUPPLIES
REINFORCING MESH
CHAIN LINK FENCING
BOLTS and NUTS
STEEL DOOR FRAMES
HOLLOW METAL DOORS

FOLKS WHO LOVE GOOD FOOD

GENERALLY BUY

BORDEN'S FINE CHEESE
BORDEN'S BISCUITS
BORDEN'S SALAD PRODUCTS

If it's Borden's "It's Got To Be Good."

DREHER MOUNTAIN GROWN PICKLES

Crisp, Tender, Juicy

R - F MACARONI PRODUCTS

There is a difference

SEE YOUR GROCERY-

Distributed by

SUNNY STATE DISTRIBUTING CO.

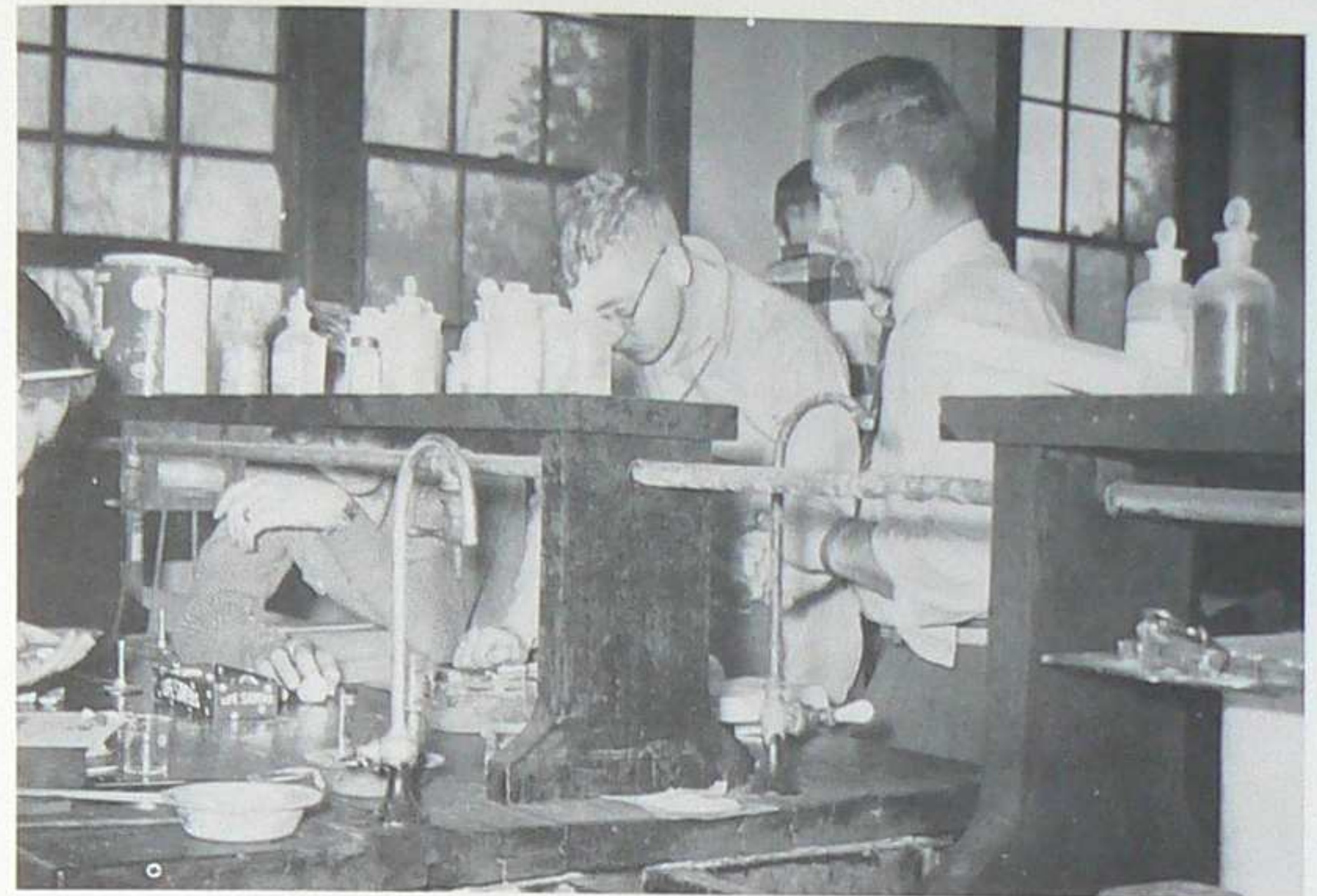

MINERALOGY LAB

